THE PORTSMOUTH HERALD

VOL. XXXIII., NO. 18. PORTSMOUTH, N. H., MONDAY, OCTOBER 15, 1917. Portsmouth Daily Republican Merged with THE HERALD, July 1, 1902. PRICE TWO CENTS

CROWD DEMAND RELEASE OF SAILOR ARRESTED BY POLICE

Smash Window in Station and Threaten to Mob Police. Trouble Started by Sailor Sounding Assembly on Market Square

There was a decided breeze of excitement on Saturday night when a mob of enlisted men, resenting the arrest of a sailor, marched to the police station, and demanded his release, and for a time it looked as though they were going to start something, until they were quieted down by Mayor Ladd.

The trouble started about 8.30 when officer Smart who was on duty at the Colonial theatre, arrested a sailor who had been drinking. There are conflicting stories as to what happened, but the officer claims that the man struck at him and he used his club. The patrol wagon was sent for and the sailor taken to the police station.

Soon after a sailor whose identity is not yet proven, secured a bugle, which he purchased in a local store and from the corner of Market and Daniel streets, sounded the assemble call at double quick, which means emergency call. He sounded it again at the corner of High and Congress street and later further up street and this brought all of the enlisted men, sailors, marines and soldiers, out of the theatres and dance halls, and they formed in a crowd on the Square, this crowd being augmented by several hundred civilians.

They marched in none too orderly manner down Daniel street to the police station where they demanded that the sailor be released.

Captain Burke who had word that the gang were coming, went out and told the men that they could not have the sailor and for them to disperse. He was alone in the station and when he heard the telephone he went inside and locked the door. While he was answering the telephone, a rock crashed through the window in the Marshal's office.

Captain Burke then went out and he was joined by Mayor Ladd, who was attracted by the crowd. After the men had been driven from the door Mayor Ladd spoke to them telling them to go home and not cause any trouble. A navy surgeon also addressed the men, and while there were some in the crowd that were looking for more trouble the majority dispersed and went up Daniel street.

Later a guard from the navy yard, marine barracks and from one of the ships came ashore and began rounding up the enlisted men and sending them back to the navy yard. They were joined by a guard from Fort Constitution and they rounded up the soldiers and ordered them back to the fort.

There was no further disturbance and in a few hours the guard returned to their stations.

Sunday an officer was sent from the navy yard to make an investigation, and he had a conference with Chief Hurley.

BOTH MEN ARE FINED.

In the municipal court Monday morning, John A. Ogden, who caused the trouble in the Colonial theatre, was arraigned on the charge of drunkenness. He pleaded not guilty but made no denial to Officer Smart's testimony. Judge Guptill imposed a fine of $10 with costs of $9.09.

George Herr, who it is alleged attempted to interfere when the arrest was made, was arraigned charged with assault on an officer. He was fined $25 and costs of $9.09. A sentence of 90 days in jail was also imposed, but at the request of an officer from the ship to which the two men are attached, it was suspended by Judge Guptill.

FURNISHED HOUSE TO LET—Situated at Kittery Point, six rooms and bath, hot and cold water, steam heat, piano; place for auto if wanted; 5 minutes from steam train, one minute from electrics. Apply after 6 p. m. at 0 Hanover street, Portsmouth. he o15, tf

DRY HOUSE WRECKED BY EXPLOSION

Two Men Instantly Killed and Several Others Injured and Missing By Explosion at Dupont Powder Plant at Gibbstown, N. J.

(By Associated Press)

Philadelphia, Oct. 15—Two men were instantly killed, one man is missing and thought to have been killed and two others were seriously injured when an explosion in the nitro starch dry house, of the Dupont Powder Company wrecked the building early today.

The plant is located at Gibbstown, N. J., about twenty miles from this city. The force of the impact completely demolished the dye house. Other buildings connected with the plant would have been wrecked if it were not for the fact that the dye house was situated at the end of the grounds away from the rest of the plant.

The force of the impact was felt for a radius of twenty miles, in this city it was noticed. Surrounding towns in New Jersey report that many windows were shattered.

The men that were killed were blown to pieces. The other man that is missing is thought to be under the ruins. Men are now searching the wrecked building.

Officials at the Dupont office stated that there was nothing suspicious about the explosion. An investigation was made as soon as it was learned that there had been an explosion.

The explosion caused considerable excitement throughout the surrounding country. Women and children rushed to the plant to learn the cause of the impact and to inquire for their relatives who were employed there.

Millions of pounds of powder used in the making of shells for the government is stored at the Dupont plant.

CLERK MISSING WITH FUNDS

Exeter Restaurant Employe Was Sent to Bank to Make Deposit.

The local police were notified on Monday morning to be on the look-out for Harry Rivers, aged 18, of Exeter. Rivers was employed at McKay's restaurant and on Monday morning was sent to the bank to deposit $130 in money and checks. On his failure to return to his place of employment, it was learned that he had not been to the bank to deposit the money and the police were notified to apprehend him.

FOR SALE

The lot of land with house and small buildings situated at Kittery Point, owned by the late George F. Baker. L. J. Dewar, Administrator. Write 20 West St., Malden, Mass.

GERMAN INVADERS PUSHED BACK

German Forces However Capture Capital of the Island of Oesel.

(By Associated Press)

Petrograd, Oct. 16.—German forces which were landed on the Island of Oesel have taken the capital, Arensburg. It was stated in dispatches that the attack on the capital was started early Saturday morning and late in the day the attack was successful.

The German war office announced that the German torpedo flotilla and several warships had driven back the Russian water forces in the Gulf of Riga, off the coast of the Islands of Oesel and Dago.

A third group of German torpedo boats pushed through the Russian blockade and bombarded several unimportant positions on the coast of Oesel.

Several German submarines have been seen within the last few hours in the Baltic Sea.

When the Russian office learned that the German forces were off the coast of Oesel and Dago Islands a reserve fleet of ships was sent to the aid of the Russian blockade and the German invaders were pushed back.

DUTCH DANCER SENTENCED TO BE SHOT

(By Associated Press)

Paris, Oct. 15.—Mata Hari, the Dutch dancer, who was convicted of being a spy, has been sentenced to be shot as a result of his espionage in French military affairs.

RUSSIAN SITUATION IS GRAVE

Petrograd, Oct. 15.—German forces on the Islands of Oesel are reported to be pushing forward and making the Russian situation grave east and south of Arensburg, the capital, captured by the Germans Saturday.

The German forces are advancing south of Arensburg in the direction of the Cerel peninsula. This further adds to the seriousness of the situation.

Military critics state that action is taking place in the Gulf of Riga, off the coast of Esponia.

CANNOT TAKE PART IN ANY OTHER GAMES

(By Associated Press)

New York, Oct. 15:—The National Baseball Commission has issued an order in which the players that are taking part in the world series are forbidden to take part in post-series games. All players on both teams are affected.

As a means of enforcing the new rule $1000 of each player's share of the receipts will be retained by the commission until Jan. 1. Any breach of the rule will mean the forfeiting of the $1000.

In previous years a similar rule has been made, only the winning team was affected. This year all the players come under the rule and will not be seen in exhibition baseball games.

TOWN CUT OFF BY GERMAN BOMBARDMENT

(By Associated Press)

Berlin, via London, Oct. 15—German warships have bombarded the land batteries on the Peninsula of Sverb. The town of Sverb has been cut off from the northern part of the mainland by the bombardment.

THE WEATHER

Forecast for Portsmouth and Vicinity—Showers tonight; Tuesday fair, cooler; moderate west winds.

Sun Rises	5.56
Sun Sets	5.03
Length of Day	11.07
High Tide	10.25 am, 11.00 pm
Moon Sets	4.22 pm
Light Automobile Lamps at	5.33 pm

CHICAGO TEAM IS THE FAVORITE IN TODAY'S GAME

Manager McGraw of the Giants Is, However, Confident That His Team Will Carry Off the Honors

(By Associated Press)

New York, Oct. 15.—At noon today the sixth game of the world series, between the New York Nationals and the Chicago Americans, was officially announced to be played at the Polo grounds starting at 2 p. m.

The weather conditions were fair and warm, promising to be warmer by the time the game started. Thousands of fans were in line early and when they had gathered in such numbers that traffic was blocked the management opened the park gates ahead of time and allowed those in line to take their seats.

At noon it was announced that the attendance at today's game would outnumber any previous game in the present series.

New York today has the last chance to even the games, at present Chicago leading in the series with one game in their favor.

The winning of today's game by Chicago will decide the series. If New York takes the game the series will be an even break, each team with three games. If a seventh game is necessary it will be played at the Polo grounds tomorrow.

The betting today was two to one in favor of the Chicago team. A few of the New York supporters were present with even money on their home team to take the game today.

Manager McGraw of the Giants said before the game started that he was confident that his team would bring home the honors.

The line-up for today's game is:

CHICAGO	NEW YORK
J. Collins, rf	Burns, lf
McMullin, 3b	Herzog, 2b

(Continued on Page Five.)

IN THE SUIT DEPARTMENT

just now are some unusually attractive offerings aside from the remarkable values in Suits and Coats. The latest touch of fashion, new colorings and exclusive designs make these of interest to particular people.

Plain colors, fancy stripe and plaid Dress Skirts, $5.50 to $15.00 each.

Marabout Capes of tasteful design, $8.00 to $10.00 each.

Sateen Petticoats in purple, navy and green, $1.75 each.

Children's Dresses that are different and most becoming, ages 6 to 14—$1.25, $2.25 and $2.98.

"Woollee Coats," warm sleeveless garments of unusual warmth, $8.50 each.

Children's Warm Coats, 6 to 14 years—$5.00 to $17.50.

New Silk, Voile and Georgette Crepe Waists.

Geo. B. French Co.

EASY CHAIRS

For Comfort During the Coming Winter

What more comfort and benefit can you derive from your money than by putting it into a nice easy chair. It brings comfort, contentment and happiness to every home.

See them in our window.

All marked in plain prices.

Special For One Week--$1 Down, $1 Week

D. H. McINTOSH

Cor. Fleet and Congress Sts.

UNDERWEAR

Just the right weight for these early fall days.

The "Harvard Mills" underwear—none better made.

All sizes, women's and children's. Prices have been kept down to a reasonable figure. Consult our underwear department for comfortable clothing.

L. E. STAPLES

MARKET STREET

WOMEN COOKS ARE IN EVIDENCE IN THE BRITISH ARMY

(By Associated Press)

Headquarters of Women's Auxiliary Corps, Behind the British Lines in France, Oct. 14—One of the revolutions which the war has wrought in the British army has been the admission of women cooks to the camp kitchens everywhere except in the fighting lines.

One of the great troubles of the Kitchener armies in the early days of the war was the insufficiency of the cooking arrangements. Under the old regulations cooks had to be drawn from each unit, but owing to the inexperience of most of the citizen soldiers in this art, the food in most of the units, although plentiful and good, was badly cooked, and badly served, and the kitchens frequently dirty and slovenly. In consequence, at a time when young soldiers especially needed appetizing food to strengthen them in their unwonted labors, many suffered severely from the monotonous and indigestible meals put before them. Moreover, there was a great deal of waste.

The first women cooks in the British army were employed in August, 1916, at a convalescent camp and six months later the formal recruiting of women for this work was initiated. Today there are more than 6000 cooks and waitress in 2000 camps in England alone. Women have also taken over the kitchen service in all the Canadian and Australian hospitals and women instructors are being employed in the regular army schools of cookery. One woman who enrolled as a cook two years ago and who is now 22 years old has risen to the rank of superintendent and is responsible for the whole service in a camp of 22,000 men.

The economy resulting from the employment of women cooks has been very marked. In one large officers' camp the daily messing charge was reduced within a few weeks from 65c a day to 31c and in addition a fund of $500 was raised for miscellaneous camp purposes. The rate at this camp is now reduced to 18 cents a day.

KITTERY

Kittery, Oct. 15.—Rally day exercises were held at the Sunday School of the Government Street church on Sunday morning at 10 o'clock, the following being the program:

Song—"The Son of God Goes Forth to War" ..... School
Apostles' Creed ..... School
Prayer ..... Pastor
Reading—"The Day We Celebrate" ..... Harrison Baldwin
Responsive Reading.
Luther's Cradle Hymn..Primary Dept.
Dialogue—"Rejoicing of the Children" ..... Mrs. Paul's Class
Exercise—"Martin Luther" ..... Mrs. Parsons' Class
Exercise—"Landing of Pilgrim Fathers" ..... Mrs. Emerson's Class
Hymn—"The Faith of Our Fathers" ..... School
Pageant (in costume)—"The Growth and Future of Protestantism" ..... Mrs. Jenner's Class
Dialogue—"God of Our Nation, Hear Our Call" ..... Miss Milliken's Class
Address ..... Mr. Jenner
Offering for board of Sunday Schools.
"America" ..... School
Recitation ..... Waldo Emerson
Reading—"Present Day Crisis" ..... Eleanor Lovell
Reading—"The Call of Our President" ..... Mrs. U. G. Swett
Reading—"The American Flag" ..... Mildred Gerry
Salute to the American Flag and the Christian Flag ..... School
Song—"Star Spangled Banner" School

The vestry was handsomely decorated with flags. The attendance was 134 and the collection amounted to $57.72.

Mrs. Wallace Chick and little son of South Eliot passed Sunday with relatives here.

Lieut. Ralph Dennett, U. S. N., is visiting his father, Alexander Dennett of Echo street.

Dr. and Mrs. E. E. Shapleigh of Wentworth street are enjoying a trip to Bingham, Me.

Mr. and Mrs. Henry P. Goold, Mr. Frank W. Stockman and mother, of Portland, motored to Kittery on Sunday and visited the former's daughter, Mrs. Leroy Kittredge of Dame street. They were accompanied back by Mrs. Stockman, who has been passing a week with her sister, Mrs. Kittredge.

Clarence L. Moody of Otis avenue passed the week-end in Boston and Lawrence, Mass.

Mr. and Mrs. Clarence Woodard of Rogers road, and Mrs. Henry B. Shaw and Misses Arvilla and Emily L. Shaw, of Central street, motored to Chase pond, York, on Sunday, to visit the latter's relatives.

Mrs. Helen Watt of Orion Heights, Mass., is passing a few days with Mr. and Mrs. U. G. Swett of Love lane.

Mrs. Charles R. Morse and Mrs. Frank Parker went to Portland today to attend the Maine Rebekah Assembly as delegates from York Rebekah Lodge.

Riverside Lodge of Odd Fellows holds its regular meeting this evening.

Miss Lizzie Woodman of Newburyport, Mass., has been the recent guest of Miss Abbie Paul of Cottle's Hill.

Mrs. Danforth, who passed the summer with Miss Emma Gerry of North Kittery, returned to her home in Newton, Mass., last week.

Mr. and Mrs. Harry Paul of Medford, Mass., passed the week-end in town with relatives.

monthly meeting on Thursday evening monthly meeting on Thursday evening at Odd Fellows' hall.

Mr. and Mrs. Ulysses G. Swett returned home on Saturday evening from a visit to relatives in Dorchester, Mass.

Mr. and Mrs. Clarence S. Chick of Kittery Depot went to Woodsford, Me., on Sunday for a week's visit with relatives.

The Ladies' Circle of the Second Christian church held their annual sale on Thursday evening of this week.

Mrs. William Wurm and two children of Walker street are visiting in New York city.

Rev. J. R. Laird, a former pastor, occupied the pulpit at the Second Christian church on Sunday morning. He also sang a solo at that service. In the evening a duet was rendered by Mr. and Mrs. Laird.

Miss Gertrude Livermore of Eliot was the guest of friends in town on Saturday evening.

Otis Parrott of Whipple road is visiting relatives in Pittsfield, Mass.

Miss Carrie Paul of Government street is visiting relatives in Leominster, Mass.

Clyde Remick of Otis avenue passed the week-end with relatives in Brunswick, Me.

George Carmichael of Otis avenue, passed Sunday at his home in Lawrence, Mass.

Wallace Putnam of the training camp at Ayer passed Sunday in town.

Messrs. I. D. Chadbourne and A. T. Sillars of New York city were guests on Thursday and Friday of Mr. and Mrs. M. L. Brewster of Love lane.

MONEY TO LET on real estate, 5 per cent. Inquiries confidential. Address Lock Box 5. [illegible] 24, tf.

KITTERY POINT

Kittery Point, Oct. 15—Frank Davis has returned to Boston after passing the week-end with Mr. and Mrs. Chas. Perry.

S. H. Jellison of Eliot visited Mr. and Mrs. Fred Phillips on Sunday.

The Kittery Point Branch of the Red Cross will meet Tuesday afternoon from two to four with Mrs. Oscar Clark.

Mrs. Henry E. Wild and Rosamond D. Wild have closed their summer cottage here and have gone to New York where they will pass the winter.

Mrs. J. C. Abbott passed the week-end with friends in Portsmouth.

Mrs. Valia Mace and son Henry of Eliot have been the guests of friends in town.

Mrs. L. E. Segar left today to pass a few days in Boston.

Henry Plaisted of Portsmouth was the recent guest of Mr. Charles Favor.

Mrs. T. Burton Hoyt and little daughter Hannah Isabelle left this morning for Boston where they will join Capt. Hoyt and visit Mr. and Mrs. Stephen Favor and family of East Boston.

Mrs. Andrew Cate of Concord, N. H., is visiting her sister, Mrs. Frank Frisbee.

J. C. Dolliver of Boston was a recent business visitor in town.

Mr. and Mrs. George Caldwell have returned to their home in Dorchester, Mass., after visiting Mr. and Mrs. George Kimball.

Mr. and Mrs. Frederick C. Briggs of Boston were recent visitors of Mrs. J. E. Abbott, making the trip by auto.

Mrs. Nettie Thurrell and son Harris of North Berwick are the guests of Mr. and Mrs. Daniel Frisbee.

Mr. and Mrs. Walter Small who have been visiting Mr. and Mrs. L. E. Seogar the past week, have returned to their home in Boston.

Walter Patch of Dorchester, Mass., has been the guest of his mother, Mrs. Jane Patch.

Mrs. William H. Tobey is passing a week with relatives and friends in Boston and vicinity.

Fall Suitings
Fall Overcoatings
Navy Uniforms
WOOD
THE TAILOR
Maker of Quality Clothes

AUTO CRASHES INTO CAR

An automobile owned and driven by Fred Smart, station agent at the Breakfast Hill station, was in collision late Saturday night with an electric car on Middle street.

The eleven o'clock car was coming in Middle street and when at the corner of Cass street, the machine driven by Smart, came up Middle street.

In attempting to turn out from the car Smart's auto evidently skidded for it crashed head-on into the electric car. The wind shield of the car was smashed and the flying glass cut Mr. Smart about the face and hands. The automobile was badly wrecked and later was towed into a garage.

EXETER

Exeter, Oct. 14—The list of petit jurors who will report at the October term of superior court which opens at Portsmouth this week, was given out yesterday by Clerk of Court Charles H. Knight. Those to report for work on Wednesday are: Frank I. Mack of Auburn, Roger C. Brown of Candia, Edward C. Chase of Chester, Edgar C. Hoague of Deerfield, Pliny M. Campbell, Willis F. Darling and Edward Madden of Derry, Joseph E. Knight of Epping, Edward L. Cunningham and William P. Bartlett of Exeter, Elmer E. Glass of Greenland, Howell M. Lamprey of Hampton, Bratram T. Janvrin of Hampton Falls, George C. Benson of Londonderry, Wayne D. Poole of Newcastle, Fred A. Langley and Thomas S. Hersom of Newmarket, James B. Brown of North Hampton, Herbert C. Towle of Northwood, Samuel L. Allen of Nottingham, Horace M. Hills of Plaistow, Melvin P. Staples and William F. Fernald of Ward 1, Portsmouth; Fred L. Wood, Horace L. Rowe and William A. Hodgdon, ward 3; James Fullam, ward 3; George E. Kay and Benjamin E. Mugridge, ward 4; Lewis Slosberg, ward 5; J. Wesley Dodge of Raymond, Adams E. Drake of Rye, Alfred A. Philbrick of Salem, Jesse L. Homan of Sandown and Jacob F. Dow of Seabrook.

The grand jurors who will report on Tuesday are: Charles B. Wheeler of Atkinson, Edward M. Fogg of Auburn, David Kirkwood of Brentwood, Albion E. Robie of Candia, Oscar C. Bean of Newfields, James H. Coleman of Newington, Elmer J Smith of North Hampton, William O. Breen of Northwood, Samuel S. Brown of Nottingham, William E. Judson of Plaistow, Lewis F. Harriman, ward 1, Portsmouth; Thomas J. Donovan, ward 2; Horace L. Caswell, ward 3; Mark Fisko of Raymond; Irving J. Rand of Rye; Louis C. Bunker of Salem, John R. Maher of Seabrook, Frank H. Pearson of Stratham, Charles W. Boyd of Windham.

It is expected that the term will be a long one, there being a long criminal list, several appeals from the local municipal court being set for the term and County Solicitor William H. Sleeper expects to prosecute many cases.

Phillips Exeter Academy will raise $4000 towards the thirty-five million dollar fund for the Y. M. C. A. work among the soldiers, and this amount will be procured before Christmas is the intention. It is to go direct to two Exeter men, Robert R. Newton who is engaged in Y. M. C. A. work in France, and Andrew L. Cobb, '10, who is in Mesopotamia, the former working with the American soldiers, and the latter with the British.

Mr. Newton was a member of the faculty last year and sailed for France in August.

The means of raising the amount will be through self sacrifice primarily, but organization and pulling together will be a secondary method and every student will have an opportunity to give, whether 25 cents or $100.

The first step towards the undertaking will be tomorrow night when a mass meeting will be held in the chapel, when members of the faculty and students will speak. No money will be subscribed, then, however. The work is being instigated by the school Christian fraternity, and the boys are urged to give up some of their spending money for fudges, second breakfasts, unnecessary pairs of shoes and latest neckties.

The Christian fraternity urges the students not to pass the burden onto their parents, but to pledge the amount through self sacrifice. Last year the school raised $1500 for work among prisoners.

The subject of the sermon at the Methodist church this morning was "Jesus and the Commonplace," by the pastor, Rev. John D. Leach, and of the Epworth League meeting in the evening, "What Is the Christian Church?"

At the First Congregational church the preacher was Rev. Josiah P. Dickerson of Malden, Mass. Rev. Dr. S. H. Dana conducted the services at the West End hall in the afternoon. Principal Dr. Lewis Perry of the Phillips Exeter academy spoke at the meeting of the Christian Fraternity in the evening on "The Positive Side of Exeter Life."

George H. Carter, commissioner of the estate of Elizabeth Leighton, sold the Leighton real estate property on Highland street yesterday at public auction, it going to Oliver Yeaton at $975. John H. Elkins officiated as auctioneer.

CHRISTIAN ENDEAVOR CONVENTION

Successful Program Carried Out by Rockingham County Society.

The following program was successfully carried out at the semi-annual convention of the Rockingham County Christian Endeavor Society held at Exeter, N. H., on Friday last:

MORNING SESSION.

10.45, Devotional service, Rev. Herbert F. Cawthorne, pastor of the First Baptist church, Exeter; hymns, scripture reading; prayers; 11.05, welcome, Miss Grace Lamson, Vice-President of Exeter C. E. Society; acceptance of welcome, Mr. Russell Jones, county president; 11.10, business session; report of last convention, Miss Hazel Kotsch, Secretary; appointment of resolution and nominating committees; reports of contest from various churches; reports of President Jones as to redistricting Rockingham county; report accepted; 11.30, address, "Christian Endeavor Discoveries," Rev. Arthur Burrill, pastor of Congregational church, North Hampton. Mr. Burrill was a former student of Exeter Academy, and mentioned that fact as a reason why he should be particularly interested in that town. He then spoke of Columbus and his great discovery, and the relation it bore to other discoveries. He told the pathetic story of Columbus who died never realizing that for which he had given his life, dying in neglect and oppression. He said Columbus was an example of what the C. E. Society should be in the future, that we should "sail on" even as that great discoverer did against the advice of his men—he should be an inspiration for us to keep up our courage and go forward. Mr. Burrill closed his talk with an outline of the way in which C. E. Societies started and the progress that has been made.

12.00, Address, "Both Hands Full of C. E. Work," Rev. James Flagg of Rye. Mr. Flagg took for his text St. Paul's motive, "The love of Christ constraineth me," and spoke in part as follows: "The love of Christ lifts people up where we can see the goal toward which we are moving. Young people need holding in on the left—the wrong side. They must overcome the evil born in them. Young people also need to be held in on the right—they must be encouraged in doing all that is good in them. Lastly, young people have got to move on. The love of Christ not only lifts us up, holds us in on the left and on the right, but also puts us in the right place, just as a farmer goes to his wheat bin, takes up a handful of wheat, and, holding it in on both sides, puts it in the place he wants it."

Lunch was served at 12.17.

AFTERNOON SESSION.

2.10, Committee reports—Nominating committee, Miss Ruth Knight of Exeter, secretary; resolution committee, resolutions read and accepted; Mrs. Francella Gilchrist appointed delegate to State convention at Nashua, to be held Oct. 26, 27 and 28.

2.40, Address, "What of the Task," Leslie P. Hinds, president of New Hampshire Society of C. E. Mr. Hinds spoke of some of the different tasks other people were doing at the very moment we were ngagd in holding our county convention, of the war and the men over there who are doing their bit. He said: "It is up to us to do our share. We should compare our lot with that of the fellows over in the trenches, and while we are not fighting over there, we should do our part here in Rockingham county." He then brought up the Standard's Campaign, told of the requirements, and spoke of the duties of the State of New Hampshire if we are to measure up to our standard. "Shall we not do our share?"

3.17, Music, Mr. and Miss Lamson.

3.22, Address, "Saved to Serve," Rev. J. H. Robbins, Supt. of N. H. Anti-Saloon League. Mr. Robbins gave a splendid, stirring address. He said in part: "Have you ever yielded to temptation? Are you saved from sin? People are living more largely for service now than ever before, they are not living so much for selfishness, to get, to acquire, to have and to hold, for pleasure and amusement, are not living so much for those things now as they are for service, because of the demand for service. Because of the present conditions in the old country, there is a demand for service, a tremendous demand everywhere. Everyone must do their share, and you can do your part by intensifying your service just where you are, putting a little more might next week into your work than you did last week." Mr. Robbins then spoke of prohibition, both nation-wide and state. He said: "Alaska, Washington (our capital), Porto Rico, and twenty-six states in the Union have gone dry, but we must not be too confident. Just because we are winning, we must keep on working to win more. We must not sit back and fold our arms and let the liquor interest defeat nation-wide prohibition."

4.05, Closing moments of prayer, Rev. Carl Nichols, pastor of Second Christian church, Kittery.

The next convention will be held at the Hampton Congregational church on Fast Day.

L. E. LEWIS
Optometrist and Optician
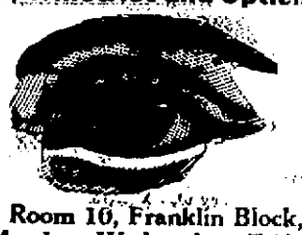
Room 10, Franklin Block,
Monday, Wednesday, Friday.
Tel. 1107W.

DRESSMAKERS TURN TO WORK AS HOUSE MAIDS

Rome, Oct. 15—While women's clothes have doubled in price, the wage paid dressmaker employes still remains in the vicinity of 60 cents a day. The exploitation of women workers in Italy is being discussed in connection with the recent strike of Paris midinettes. Rome's two most fashionable establishments, despite their war prices, continue to pay their sewing girls at this rate, with three months' layoff in summer. As it is impossible for these girls and young women to buy food on such wages, many of them have turned to work as house maids, where at least they can get their food.

One of the chief difficulties of the working women at present is to get shoes for which they now have to pay $4 a pair for the quality that before the war cost them $2.

BREAKS A COLD IN A FEW HOURS

First dose of "Pape's Cold Compound" relieves all grippe misery.

Don't stay stuffed-up!

Quit blowing and snuffling! A dose of "Pape's Cold Compound" taken every two hours until three doses are taken will end grippe misery and break up a severe cold either in the head, chest body or limbs.

It promptly opens clogged-up nostrils and air passages; stops nasty discharge or nose running; relieves sick headache, dullness, feverishness, sore throat, sneezing, soreness and stiffness.

"Pape's Cold Compound" is the quickest, surest relief known and costs only a few cents at drug stores. It acts without assistance, tastes nice, and causes no inconvenience. Don't accept a substitute.

GREATER RIGHTS FOR WOMEN

(By Associated Press)

Tokio, Oct. 15—Marquis Shigenobu Okumu, Japan's great progressive statesman has issued a statement urging the granting of greater rights to Japanese women.

CHANGES IN MIGRATORY BIRD REGULATIONS

Washington, D. C., Oct. 16—The U. S. Department of Agriculture announces the promulgation of amendments of the migratory bird regulations, to be effective on and after October 15, 1917.

One of the changes permits migratory game birds to be hunted from half an hour before sunrise to sunset during the open season, subject however, to the provisions of state laws restricting shooting during that time.

Other changes in the open seasons are as follows:

In the states now having an open season from September 7 to December 20—Wisconsin, North Dakota, South Dakota, Montana, Wyoming, Colorado and Idaho, the open season is changed to September 16 to December 31, both days inclusive. All of these states with the exceptions of South Dakota and Wisconsin, recently amended their laws by opening the season on Sept. 16 or later and closing it on December 31 or earlier. In South Dakota and Wisconsin the season closes on December 20 in accordance with the laws of those states.

The open season in eastern Oregon and Washington and in Nevada and Pennsylvania is also September 16 to December 31. The open season, October 1 to January 15, is unchanged in Rhode Island and Connecticut, that portion of New York known as Long Island, New Jersey, Utah and that portion of Oregon and Washington lying west of the summit of the Cascade mountains, which constitute the balance of the northern zone.

In response to numerous inquiries the department announces that the migratory bird regulations are not to be constituted to authorize the hunting of migratory birds at a time when it was unlawful to hunt them under state laws.

Many ills come from impure blood. Can't have pure blood with faulty digestion, lazy liver and sluggish bowels. Burdock Blood Bitters is recommended for strengthening stomach bowels and liver and purifying the blood.

WRIGLEY'S

NEW WALK-OVERS

Most every day you'll see a new Walk-Over come in. The cut shows the Cadet last—comes in the new Siberian calf (one of the few leathers imported since the war), and in the new shades of dark tan. The last is distinctly English, yet easy fitting. A fine showing of Walk-Overs, $6.00 to $8.00.
N. H. BEANE & CO.,
5 Congress St.—22 High St.

QUALITY COAL
THE CONSOLIDATION COAL CO.
PHONES 90, 91 & 92 JOSEPH L. JACOBY, MGR

Will You Need Coal This Winter
If you do, you can get all sizes now, and be secure against the scarcity that is sure to come. We have good coal, and can deliver it promptly.
Tel. 236 and 237. Cor. State and Water Sts.
C. E. WALKER & CO.

HOLD LIBERTY BOND RALLY AT NAVY YARD

Great Enthusiasm Shown in Opening of Campaign and $75,000 Subscribed for in Short Time. $200,000 the Mark Set by Leaders

The Liberty Bond campaign was opened at the navy yard on Saturday noon when a public meeting of the workmen of the yard was held.

The affair was made the occasion of a considerable demonstration and as a result of the short meeting $75,000 worth of bonds were subscribed for.

The meeting was held near the band stand and the diffrent shops marched to the ground. The Machinists, headed by the Montana band and the Boat Shops also marched to the music of a band, bearing banners which left no doubt as to who they were and what they had accomplished in the last loan and what they intend to do in this loan

President Thomas F. Flanagan of the Workmen's Association, presided and introduced Constructor R. P Schlabach, the shop superintendent, who made it very plain that he considered it the duty of every man in the government to own a liberty bond.

A selection by the band, the Star Spangled Banner, in which all joined singing, was followed by a very able address on the Liberty Bond by Mr. F. M. Johnson, one of the bond speakers. He was right to the point and the workmen were quick to respond to the fine points that he brought out.

The exercises closed with the singing of America with the following second verse written by Mr. Schlabach:

My country tis of thee,
Thy Bonds of Liberty,
Of these we sing.
These bonds will win the fight,
Put Kaiser Bill to flight,
Kiss Germany good night,
Let's buy a Bond.

Subscription blanks were passed by the yeowomen and in a short time $75-000 had been taken, and it is freely predicted that over $200,000 will be taken before the sale closes.

PORTSMOUTH MARINES WON RIFLE MATCH

Shooting in the individual bullseye match at the navy range, Wakefield, Sergt. William Payne, U. S. marine corps, made a score of 29 consecutive bullseyes. His performance was the outstanding feature of the third day of the fall tournament of the Massachusetts Association of National Rifle Association of National Rifle Association Clubs, which began last Saturday and Sunday and will be concluded today.

Conditions of the match called for shooting at 500 yards so long as the competitor continued to hit the bullseye. Sergt. Payne did not fail until his 30th shot. It was the best score of its kind, under the conditions, since some of the famous performances of the nation's experts at the Wakefield range during the New England tournaments of a few years ago.

Portsmouth Marines Win Match.

The principal general competition was the navy ships' team match added to the program last week and shot yesterday morning. It was won by the first team of the Portsmouth Navy Yard marines on a total score of 1824. The Boston marines were second with 1720 and the navy recruits' team at the Wakefield range was third with 1713. Seven teams shot and one more is to compete today.

The tournament will be concluded today with several of the most important events on the program. Among these will be the eight-man team match and the six-man team match. The first is open to teams of any eight men, including the navy men now in training at the range, and the six-man match to teams from any National Rifle Association club in New England. The eight-man team match will begin at 1 p. m. and the six-man match at 2 p. m. The 12 individual re-entry matches will be open all day and the winners of the various aggregate prizes, including the Massachusetts individual N. R. A. championship medal, will be decided.

Following are the high scores in Saturday's competitions:

Navy Ships' Match.

(500 yds. slow fire, rapid fire and change-position.)

Order of finish yesterday, one more team to shoot Sunday—First, Portsmouth Navy Yard Marines, first team, 1824; second, Boston Marines, 1736; third, Wakefield Navy range team, 1713; fourth, Newport Reserves, 1679; fifth, Newton Constabulary, 1438; sixth Portsmouth Marines, second team, 1310; seventh, Boston Marines, second team, 1190.

Match No. 2.

(20 yards rapid fire, possible score 100)

A. J. Thorburn, 96; F. H. Andres, 84; J. C. Spraker, 93; F. Anselme, 90; C. H. Tougas, 92; W. H. Vivian, 86; G. A. Clarke, 84; W. S. Gibbons, 81; H. Gilmore, 89; J. Altavesta, 77; W. E. Tufts, 72; Sergt. Malley, 75; H. G. Weston, Jr., 64; A. F. Kelley, 69; Lt. Graham, 53.

Match No. 5.

(Skirmish, 200, 300, 400, 500 yards).

G. L. Schenck, 89; F. Anselmo, 81; H. A. Woofter, 43.

Match No. 7.

(Individual bullseye, 600 yards).

Sergt. W. E. Payne, U. S. Marine Corps, 29; W. O. Abbott, Lynn Rifle Club, 5.

Match No. 9.

(200 yards, off-hand, possible score 50)

W. H. Vivian, 49; C. E. Sprague 41; Ensign W. B. Stork, 42; F. H. Andres, 46; R. S. McCarter, 46; C. J. Nissen, 42; S. Swenson, 43; F. C. Fitz, 42; C. J. Fiske, 47; H. G. Weston, 30; L. Swenson, 32; C. J. Meissner, 36; Capt. J. W. Mahoney, 37.

Match No. 10.

(200 yards, off-hand, possible 50)

Winners of first five awards—Sergt. W. E. Payne, U. S. M. C., 43; F. H. Andres, 40; A. L. Neagles, 40; Ensign W. B. Stork, U. S. N., 39; C. J Fiske, 38; J. C. Steubesund, 38.

Match No. 11.

(Slow fire, 500 yards, possible score 100

J. E. Young, 82; H. Gilmore 76; F. H. Andres, 72; Ensign W. R. Stork, U. S. N., 63; H. M. Stonemetz, 60; C. L. Schenck, 44; W. L. Tufts, 12.

Match No. 17.

(300 yards, slow fire, possible score 50)

F. W. Davis, 44; A. G. Gould, 36; C. G. Ferris, 40; A. Heath, 38; W. N. Dudley, 40; Capt. Bigelow, 40; William Saville, 39; G. A. Clarke, 42; H. N. Stonemetez, 41; Lt. Guthrie, U. S. N, 41; W. C. Abbott, 46; Lt. Wilson, 43; A L. Neagles, 44; R. S. McCarter, 42; J. Fergus, 42; C. Fisk, 42; Sergt. W. E. Payne, 46.

U. S. AND ALLIES MAY JOIN IN AGGRESSIVE MOVEMENT.

Washington, Oct. 14.—Admiral Mayo had his first long conference with Secretary Daniels tonight at Mr. Daniel's home. There will be several other conferences during the course of the coming week, and it will probably be 10 days before Admiral Mayo returns to the active command of the fleet. By that time the future movements of the battleship fleet will have been decided.

His first conference was held today with Admiral Benson at the navy department after a brief chat with Secretary Daniels. The secretary did not inquire this morning into the details of Admiral Mayo's trip abroad. He left that for tonight, when there was more time. Admiral Benson was also present at tonight's conference.

While he was abroad, Admiral Mayo conferred not only with the British admiralty, but also with the heads of the French navy. The French officials and naval commanders were found to be in cordial agreement with the American idea of a more aggressive naval policy, and, as a result of their first brief chats with Admiral Mayo, the officials of the navy department here have high hopes that the American policy will prevail.

All present forecasts are based on the idea that the fleet will get under way as soon as Admiral Mayo returns to sea. Naval officers here believe that the news from Germany points unmistakeably to this being the psychological moment for launching a strong aggressive movement with the full strength of the combined allied navies.

The news brought back by Admiral Mayo of the force under command of Vice Admiral Sims is of the best. The men are fit and eager for a fight and the ships well found and in excellent condition, Admiral Mayo reported that the American forces were doing invaluable work in European waters. The two American admirals held many conferences and the advice and plans brought back to this country by Admiral Mayo represents the views of both of them, in which they are in thorough accord.

CIVILIANS ON AIRCRAFT BOARD

(By Associated Press)

Washington, D. C., Oct. 14.—President Wilson is expected to announce the personnel of the Aircraft Board in the course of a few days. This Board will consist o fthree civilians, including the chairman, the Chief Signal Officer of the army and two other army officers, the Chief Constructor of the navy and two other naval officers.

Howard Coffin, who has been in charge of the aviation section of the Council of National Defence, is expected to be named as chairman of the new board. Mr. Coffin has been indefatigible in this work, and it is the consensus that President Wilson could select no one so well qualified to carry out the programme inaugurated by Mr. Coffin.

Considerations of governmental strategy necessitate withholding an account of the extent to which the programme of this branch of the service has been conducted, but when the story is told it will mark another achievement of American industry and ingenuity that is without parallel in the annals of this war.

UNCLAIMED LETTERS

The following letters remain uncalled for at the postoffice for the week ending Oct. 13th:

Adams, Miss Jane.
Baltsell, Mrs. Mabel.
Carroll, Mrs..
Davis, Mrs. Hazel.
Dann, Mrs.
Dennott, Miss Nellie.
Gouard, Mrs. James.
Gordon, Miss Annie.
Goss, Mrs. William A.
Heffinger, Mrs. Walter.
Hodgdon, Miss Addie.
Jones, Mrs. Rebecca.
Jenkins, Miss A. M.
Kellogg, Miss V.
Maunuck, Lillian A.
Miller, Miss Queenie.
Merrill, Mrs. Harry.
Merrill, Mrs. Harry.
Murphy, Miss H. H.
Murry, Mrs. Jennie.
Nolan and Gallagher.
Nielson, Miss Gertrude (2)
Noyes, Mrs. M. H.
Pray, Miss E. L.
Perry, Mrs. J. T.
Staples, Mrs. Anna T.
Smith, Miss, (State street.)
Searles, Mrs. Effie M.
Smith, Miss Frances.
Weeks, Mrs. Charles.
Woodburn, Miss Doris V.
Whiot, Miss Lalia.
Walker, Miss Lizzie.
Wendell, Miss Margaret.
Abertham Construction Co.
Barry, Mr. John.
Barry, Mr. John.
Brown, Mr. Norman.
Blackie, Mr. Charles.
Collins, Mr. Jay H.
Caruso, Mr. N.
Deuvall, Mr. Chesley.
Downing, Mr. and Mrs. Harry T.
Dugan, Mr. Williams.
Erwood, Mr. Robert.
Grossman, Mr. F. P.
Gregory, Mr. G. W.
Gilman, J. Bruce.
Graddy, Mr. Neville.
Huntington, Mr. J. E.
Lane, Mr. Woodbury, G.
Miller, James. 2
Messick, Mr. W. B.
McColly, Mr. William.
Nathe, Mr. Joe.
Putney, Mr. N. F.
Theroux, Mr. Edward.
White, Mr. William.

NO SUPERVISION OF WAR EXPENDITURES

The disposition of democratic leaders at Washington is firmly fixed against any general supervision of war expenditures by congress. It is also opposed to any wide open investigation of the management of the war as the executives are now carrying it on. The episode of the defective cartridge sent to Pershing's men has been put under review, but great pains were taken to limit the inquiry, so far as the house is concerned, to that incident alone. This means that there will be more of such occurrences. We shall have a series of scandals that we shall go through with a succession of single investigations. The better plan, the wiser course, the more effective method in all this is to establish a permanent committee, with power to co-operate not after a mistake has been made, but to see that mistakes are not made.

Pretty Chorus Ladies Coming With "Have a Heart."

PRIVATE OWNERS WILL GET A COMMISSION

Washington, D. C., Oct. 14.—Bainbridge Colby, member of the United States Shipping Board, said today that the order requisitioning vessels of 2,500 tons and above for the service of the United States necessarily will affect the trade in which the vessels are engaged, but that the vessels described in the order will be taken over by the government only as needed.

The needs of the government, Mr. Colby said, are of supreme importance, and the demands of the War Department must be supplied regardless of all other considerations.

Private interests will be served to as great an extent as possible, and even when the vessels are placed actively in the service of the government they will continue to be operated by the owners on the government's account.

Will Take Over all Tonnage

The announcement made by the Shipping Board yesterday, it is understood, is merely the preliminary step in the government's scheme to assume control eventually of every ton of shipping that can be used to advantage in the conduct of the war.

The freight rates established by the Shipping Board recently will determine the compensation to be paid the owners of all vessels when they actually are placed in the service of the merchant marine. These rates apply only to the Atlantic trade, and are subject to change, but when a vessel is taken over by the government the owner will receive monthly compensation at the rate applicable to his particular vessel.

In addition to such rate he will be allowed a commission on all freight carried by him for private account. The shipper will be charged at the current market rate, and the balance of that rate, after deducting the owner's commission, will be converted by the Shipping Board into a sinking fund to be applied to the expenses of constructing and operating the fleet now in course of construction for the merchant marine.

Commissions Are Attractive.

The amount of the commission to be allowed owners has not yet been determined by the Shipping Board, but it is expected to be not less than five nor more than ten per cent.

Much of the freight shipped by the government will be of such construction as to prevent a vessel being loaded to the full extent of its carrying capacity. In every such instance the owner will be encouraged to obtain such additional freight as can be carried, and it is upon such freight he will be allowed the commission referred to. The shortage of tonnage has raised freight rates to such an extent that the commissions to be earned in this way will furnish an attractive inducement to owners to load all the freight they can carry.

COURT MARTIAL FOR TWO AT AYER

(By Associated Press)

Ayer, Mass., Oct. 14.—The first serious breach of discipline among the 35,000 soldiers here, came today from 301 Infantry. Frank Kernan, a former prize fighter of Brockton, and Nicholas Costello of Waterbury, Conn. are under arrest awaiting a court martial. Costello clubbed corporal C. C. Krose with a rifle and then was defiant to Lieut. Wheeler the officer of the day.

The crowd at the camp today was estimated at 50,000. Governor Graham of Vermont has wired Major Gen. Hodges in regards to the story that a man had presented himself from a Vermont draft with no fingers on one hand. Major General Hodges replied that the man did not come from Vermont but from another state.

HIGH SCHOOL IS DEFEATED AT SACO

The high school team met their second defeat of the season on Saturday when they played the Thornton Academy at Saco, and were defeated by a score of 34 to 0.

The local team was more or less crippled with some of their best men out and they were unable to stem the rush of the Academy boys.

Thornton scored two touchdowns in the first quarter but here the locals braced up and for two periods played a good defense game, although unable to score. In the last period the Academy team scored the remainder of their points.

The summary:

Portsmouth H. S.	Thornton A.
Simpson, re	le, Tarbox
	le, Truscott
Kirkpatrick, rt	lt, Northup
	lt, Hanson
Dullen, rg	lg, Smith
Graves, c	c, Sawyer
	c, Ferguson
Campbell, lg	rg, Stackpole
Barutio, lt	rt, Mahone
	rt, Burnham
Leavitt, le	re, Lamb
Smith, qb	qb, Woodbury
S. Hutchins, rhb	lhb, Ridlon
	lhb, Walker
Hodgdon, lhb	rhb, O'Rourke
L. Hutchins, fb	fb, Waterman
	fb, Lacey

Score, Thornton 34. Touchdowns, O'Rourke 3, Lamb, Waterman. Goals from touchdowns, Lamb 4. Referee, Chadbourne. Umpire, Burns. Linesman, Thompson. Field judge, Sanborn. Time, 9m periods.

TO SUPPORT THE BOND MARKET

(By Associated Press)

Washington, Oct. 14.—Treasury officials impressed by the downward trend of the bond market, have issued instructions to bank examiners that all national banks carrying bonds of unquestionable worth, may carry them on their books on their face value, rather than on the present market value. It is figured that to charge them at the present market value which will probably not improve for some time, would mean a tightening of the money market.

Germany and Belgium

(From the New York Herald)

Of course Germany is willing to give up Belgium if the Allies are willing to very quite. A burglar would give up the "swag" if he could escape punishment thereby.—Philadelphia Public Ledger.

Closer reading of that "evacuation" proposal will convince the Public Ledger that the burglar wants not only to escape punishment but also to hold on to the "swag."

Rinex Soles make Your Whole Shoes Last Longer

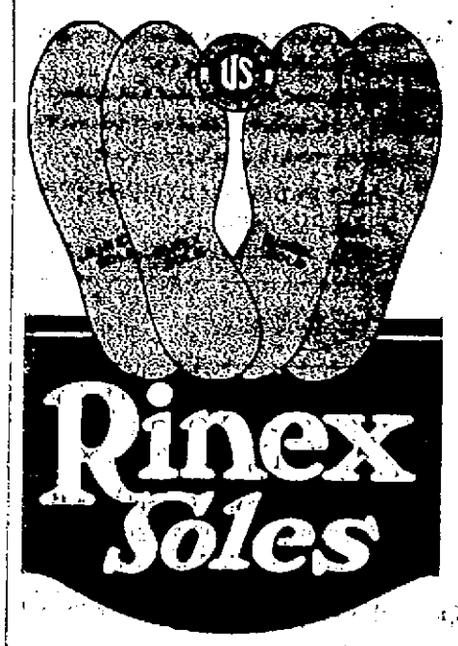

They are the foundation and take the wear. They preserve smart appearance. They protect from dampness. It is a many-times-proved fact that Rinex Soles save you real money—not by cheapness, but by added service.

Even if a dollar means nothing to you, it is worth while to get Rinex Soles for their comfort. They are flexible, easy, resilient, energy-saving.

Ask for Rinex Soles on your favorite make of shoes. Ask your shoe repair man to resole your old shoes with Rinex. Look for the name that the world's largest rubber manufacturers are proud to stamp on each pair of genuine Rinex Soles.

Rinex Soles are made in white, black, tan and the new oak color, which has the exact appearance of oak-tanned sole leather. All Rinex Soles are the same quality. There is only one Rinex.

Fulis Bros., 157 Congress St.

Used Automobiles

1 Very Fine Saxon Six Touring Car with extras $600
1 Splendid 1917 Ford Touring Car with electric starter and lights, cowl type speedometer, and other extras $375
1-1916 Ford Touring, run very little, has some extras $325

Will take old Fords in trade for any of the above.
We have several old cars on which no reasonable offer will be refused.

HIRAM E. WEVER
Buick Agent
78 Fleet Street

A. P. WENDELL & CO.

WINCHESTER RIFLES, SHOT GUNS,
SHOT GUN SHELLS, CARTRIDGES,
GUN CASES, HUNTING COATS,
COLT AUTOMATIC PISTOLS,
IVER JOHNSON REVOLVERS
FOOT BALLS.

AT THE HARDWARE STORE
OPPOSITE THE POST OFFICE
WORKINGGLOVES
You will soon need protection for the hands. We now have a good stock of working gloves at the right price. Get your supply while you can.
E. C. MATTHEWS HARDWARE AND PAINT CO.
Tel. 179. 41 Pleasant Street

Crawford Ranges
SOLD BY
Portsmouth Furniture Co

Don't take my word —Just try 'em says Bobby
POST TOASTIES
Made of Corn. Saves the Wheat

Every Day

Sees more new homes in Portsmouth wired throughout for Electric Service, and more old homes made new by having them wired. Any home can be prepared for complete Electric Service in a day or two without any inconvenience to the family. Place your order now.

Rockingham County Light & Power Company
Telephone 130. 29 Pleasant Street, Portsmouth, N. H.

The Portsmouth Herald

Established September 23, 1884.

Published every evening, Sundays and holidays excepted, by The Herald Publishing Company.

TERMS—$4.00 a year when paid in advance; 10 cents a month; 2 cents per copy, delivered in any part of the city or sent by mail.

Communications should be addressed to F. W. Hartford, Editor.

Entered at the Portsmouth, N. H., postoffice as second-class mail matter.

Advertising rates reasonable and made known upon application.

FOR PORTSMOUTH AND PORTSMOUTH'S INTERESTS

TELEPHONES:

Editorial ..... 28 | Business 37

Portsmouth, N. H., Monday, Oct ober 15, 1917.

Medical Men in the Army.

Under the modern method of caring for soldiers there will be needed in the American army 20,000 surgeons and physicians for every million fighting men, and as this country is preparing to place an army of two million men in France, 40,000 medical men will be needed to look after their health and attend to their injuries.

This will be quite an army in itself, but without doubt its ranks will be filled, and mostly by enlistment. Most of such surgeons and physicians as are needed at the front are more than 31 years old, an age which exempts them from conscription. Some young doctors may be drafted into the service, but most of those who go will do so voluntarily.

And there is every reason to believe that the demand will be supplied. There is no class of men more patriotic than members of the medical profession, whose business in life is to live and work for others. They take pay for their services from such of their patients as are able to pay, and they also do a large amount of work for which they never receive or expect to receive any compensation except the satisfaction that comes from being of service to their suffering fellow men. Everybody knows this to be true. The American medical profession stands high, not only as judged from the standpoint of skill, but also from the standpoint of humanitarism.

And the doctors will be found ready to do their part in the great struggle in which the nation is involved. The great body of young men who are going as soldiers and sailors will in many cases need such care as only the skilled practitioner can give, and it is comforting and reassuring to know that their needs in this direction are to be amply provided for.

It is easy to undrstand that no doctor with a good practice can go with the army without serious sacrifice in a business way, but this will not deter the kind of doctors that are needed at the front. They will go not for glory or for gain, but for the sake of rendering to their country such services as they alone can render.

While these army doctors are absent from the country their patients will be cared for by those remaining at home, and those who do this work will generously divide the proceeds with the absentees and look after their families in cases of necessity.

In this age the work of medical men in the army is not confined to caring for the sick and wounded. Camp sanitation also demands their attention. The health of the soldiers must be protected as well as restored, and the modern army surgeon is an extremely busy man with weighty responsibilities resting upon him. And the nation will not forget to pay him the honor that is his due when his work is done and the mighty struggle in which he is to play such an important, and even dangerous part, is ended.

News of mutiny on four German battleships comes as a significant handwriting on the wall. Some of the men have been shot and the others will be severely punished, but the fact that so many of the Kaiser's men should have reached the point of mutiny tells a tale the importance of which is not to be mistaken.

A New England tax payer has notified the assessors of his town that his real estate is not valued high enough and they have accommodated him by promptly increasing the valuation. Can it be possible that his property is for sale? Some men consider high valuation and insurance an aid in unloading real estate.

James J. Storrow declines to be a candidate for mayor of Boston. He says his duties as chairman of the Public Safety Committee, one of which is to see that New England is properly supplied with coal, are enough for the present, and the people of New England will agre with him.

President Wilson has given another turn to the screw in the control of foodstuffs. Apparently it is to be made plain, if it is not so already, that in this important matter the government means business. And the sooner this is generally understood, the better.

Possibly those who have been predicting that there will be few kings after this war are right. The kings are going. Henry Jerolaman, who was pronounced by Queen Victoria the "strawberry king of America," has just died in New Jersey.

It is announced that the passenger trainmen, on the railroads east of Chicago will demand an increase in pay December 1. It must be that this branch of the service was not regulated by the bill put through Congress just prior to election.

Just now things are going Kerensky's way in Russia, and this is good so long as it lasts. But, unfortunately, political and military conditions in Russia are about as uncertain as the New England climate.

EDITORIAL COMMENT

The Longest Span of Pastoral Service

(From the Exeter News Letter)

When Edward Robie, pastor of the Congregational Church in Greenland, says Dr. Bridgman, in the Congregationalist, died on September 20, he had served in that one pastorate a term of 65 years and was still the beloved and honored active leader.

This gave him a distinction in this country above all his contemporaries in the ministry and has given to the little seaside parish on the New Hampshire coast a reputation that no other community, large or small, from the Atlantic to the Pacific, possesses.

For it takes a good parish as well as a good minister to insure a long pastorate, and hereafter the name of the man and the town will be honorably linked in the ecclesiastical history of this country.

It is possible the record made will never again be equalled. It was matched several times in colonial history. Joseph Adams preached at Newington for nearly 68 years; Rev. Israel Loring at Sudbury, Mass., for 67 years; Solomon Stoddard at Northampton, Mass., for 60 years; Timothy Edwards, the father of Jonathan Edwards, at Windsor Farms, Ct., for 60 years.

The imagination must work vigorously in order to compass the meaning and value of such a pastoral relation.

Today we look upon a ten years' pastorate as fairly long, longer by seven years than the average pastorate, but double the 10 and then double the 20, add five and twenty more and we have a term of activity the fruit of which cannot be measured by statistics.

Dr. Robie outlived almost all of those who had any vivid memory of him when he went to Greenland in 1852. Babies baptized by him in infancy, received by him in their youth to church membership, married by him, brought to him in turn their own children to be baptized, and then went on into maturity, to die at what we call an advanced age, and be buried by the same faithful village pastor who had served them at many a critical turning point of their lives.

The impact of such a ministry upon the social and civic life of the community gained in force as the years went by. Dr. Robie did not belong exclusively to the Congregational Church but to the entire community and region.

Undoubtedly, he struggled with the depletion of population that has gone on in all our rural communities.

He had his local problems, but the time never came when his people wanted him to lay down his responsibilities. He ripened and deepened with the years. One secre tof his hold upon the people was that he fulfilled the old New England ideal of scholarship in the ministry. He filled up the fountains day by day and his pulpit outfit never became thin or slate. He measured up also to the New England Congregational ideal of breadth and comprehensiveness in his theological thought, proving all things, holding fast that which is good.

One of the last times he appeared in public was at the alumni dinner of the Andover Theological Seminary in Cambridge, Mass., last June. He sat with mental powers unimpaired, at the guest table a benignant presence.

When he said grace he revealed the characteristic sweetness of his intimacy with his Father in Heaven, and the wealth of his affection for his fellow-Christians and his fellow-men.

To a restless changeable age like ours Edward Robie's ministry in a small town in a corner of New England carries impressive lessons of fidelity to duty, of perseverance in well doing and of self effacement in the interests of service.

His career also reveals the personal satisfactions and rewards that come to the Christian minister, who like Charles Kingsley, of Eversley, England, really believes that within the bounds of one small country parish are opportunities of usefulness that may well inspire a man of ability and ambition, and hold him steadily to his one task however hard and monotonous at times it may become.

State Finances

(From the Concord Monitor)

The annual report of the state treasurer reveals, as was inevitable under the existing circumstances, an increase in the state debt. The necessities of war preparation are responsible for most of it; the increase in the cost of supporting the state's wards, due to the high price of living, accounts for the rest. Not one New Hampshire voter, we believe, would wish that the state should lower the standard of its institutions or spend less money than it now is spending in the various departments of its activity. As for the war expenditure they are less in amount than we had expected they would be, only a fraction of what the Legislature of 1917 authorized; and yet all has been done which it was necessary or desirable to do for New Hampshire's part in the national mobilization and for her own war time needs and protection. Every cent has been expended carefully and wisely and such will be the case with the further payments which the progress of the war makes necessary in one way and another. The tax payers of New Hampshire do not begrudge what the war is costing them in national and state imposts, for they realize that the result will be worth what it costs in money, yes, and in lives. New Hampshire's state debt is small, but in normal times any considerable increase in it would be open to criticism. These are not normal times and the people, recognizing that fact, have no complaint to make as to the facts and figures contained in the state treasurer's report. They would be much less content if there was more money in the treasury and less accomplished from a military standpoint.

In Highway Building

(From the Nashua Telegraph)

There is a gratifying announcement in "Engineering New-Record" concerning the use of men given jail sentences of 10 to 90 days in Mahoning County, Ohio. About 60 of these prisoners are now used on highway work in three gangs, each under sheriff's deputies who have been picked for the positions because of their knowledge of road work as well as their ability to handle labor. The men are taken from the jail to the work and back daily in motor trucks, and the whole cost is a trifle under a dollar a day per man. The roads that are constructed by the prisoners are built of crushed slag, which is produced by many blast furnaces in the county, and are either of the water-bound or bituminous macadam types. The best news regarding the experiment is that after some of the prisoners have served their time they stick to road work and are paid 35 cents an hour for their labor. While serving their sentences they are credited with $1.50 a day, against which the charges of a dollar are deducted, leaving them with a balance to their credit when they are released.

AMERICAN SHIP MISTAKEN FOR TORPEDO SCREEN

(By Associated Press)

An Atlantic Port, Oct. 15.—An American steamer arriving in this port today, brings a story of being fired on because of the fact that it was so well camouflaged that it was mistaken for a torpedo boat screen. The shot that was fired did not hit the mark, however, and before a second shot was fired the steamer made known the fact that it was not a target screen but an American ship.

AMERICA TO BE REPRESENTED AT CONFERENCE

(By Associated Press)

Washington, Oct. 15.—It is expected that American representatives will be present at the allies' peace conference that is soon to take place in Europe.

Secretary of State Lansing has announced that there may be an American sent to the conference though there has been no definite decision made as yet.

GERMAN AIR FORCES ASSIST IN THE ATTACK

(By Associated Press)

Petrograd, Oct. 15.—German air forces are reported to be assisting the Germans' attack on the Island of Oesel and are active over the northern and southern portions of the island.

ROGERS TO ASSIST DISTRICT ATTY. IN TRUST SUIT

(By Associated Press)

Boston, Mass., Oct. 15—Leo S. Rogers has been appointed a special distric tattorney to set in the anti-trust suit of the Unied Shoe Machinery Co.

NAVY NOTES

Civil Engineer Detached.

Civil Engineer E. H. Brownell has been detached and ordered to Washington.

Asst. Naval Constructor Reports.

H. F. McCarthy, assistant naval constructor, reported for duty today.

Promoted in Ranks.

Carpenter James S. Jones has been made an assistant naval constructor in the navy.

Buying the Bonds.

The boys are taking hold of the Liberty Bond sale in good shape. Several thousands were added today.

More Men Wanted.

A call will soon be issued for many more men in all trades.

A CUSTOM

In the good old days before policemen were invented and when every man had to look out for himself, the custom of passing to the right when pedestrians meet had its origin. In those days men traveled armed and the shield was carried on the left arm, and so when two strangers met they passed in such a way as to bring shield to shield and leave the right arm free for offense or defense. The custom still prevails, not for the same reason but as a matter of convenience.

PORTSMOUTH CHAMBER OF COMMERCE

Will Aid in Raising Fund for War Camp Community Recreation Work.

At the suggestion of President Wilson the directors of the Portsmouth Chamber of Commerce have been called on to get their organization behind the campaign to raise a national fund for war camp community recreation work. The purpose of this is to inspire the men, increase the efficiency and help develop the fighting spirit of the American armed forces. Features of this big work include the providing of wholesome, healthy environment in the communities surrounding the 90 or more training camps or posts.

John N. Willys, of Toledo, automobile and aeroplane manufacturer, appointed jointly by Secretary of War Baker and Secretary of the Navy Daniels chairman of the national committee on the war camp community recreation fund, has written a letter to each of the following, asking their assistance in this vitally important work:

F. M. Sise, E. H. Baker, F. A. Belden, E. Seybolt, Henry P. Payne, F. W. Hartford, J. K. Bates, J. G. Sweetser, F. W. Lydston, R. C. Margeson, R. L. Costello, F. A. Gray, Dr. John H. Neal.

The public, it is pointed out, must be made to realize that they must help to win the war. The "first victories" will be won in America, and will depend on the way in which those who stay at home receive, welcome and hearten the men who are ready to bleed and die that democracy may live. The work for the soldiers and sailors in the communities outside the camps should not be confused for what is being done for their entertainment and recreation by the Y. M. C. A. the Knights of Columbus, the Y. M. H. A. and in other ways during their leisure hours in camp.

Mr. Willys summarizes the big purpose of the War Camp Community Recreation Fund when he says:

"The spirit of the new American army is to be made in the next few months. Mere numbers do not make an army; millions of soldiers who lack the fighting spirit can retreat without a struggle. The American boys must know that the finest ideals of civilization are in their hands; that the folks at home are living and fighting in their hearts.

"Imagine your boy at a training camp," he says. "Where shall he go and what shall he do when off duty? The cities, big and little adjacent to the camps will do their best; but without the aid of a national fund it will be impossible to supply the equipment and trained personal service necessary to make a recreation system a thorough success.

"It is planned to furnish enlisted men hospitality in local social cricles, to promote wholesome amusement in the public places, to supply buildings, swimming pools, etc and to prevent the exploitation of the boys by commercialized attractions of an undesirable sort."

President Wilson, in a letter which Mr. Willys enclosed with each of his communications says of the community service:

"The spirit with which our soldiers leave America and their efficiency on the battle fronts of Europe, will be vitally affected by the character of the environment surrounding our military training camps."

"Mr. Fosdick tells me that you have agreed to accept the chairmanship of the War Camp Community Recreation Fund, and I am writing to express my appreciation of your willingness to serve, as well as my hopes that the work of you and your colleagues will meet with every success."

Prominent members serving on the committee with Mr. Willys are:

Samuel B. Botsford, Buffalo, N. Y., chairman war service committee, International Association of Rotary clubs.

Mrs. Josiah Evans Cowles, Los Angeles, Cal., President General Federation of Women's Clubs.

Cyrus H. K. Curtis, Philadelphia, Pa, publisher Saturday Evening Post, Ladies' Home Journal and Country Gentleman.

William D'Arcy, St. Louis, Mo., President Associated Advertising Clubs of the World.

Mrs. Thomas A. Edison, Orange, N. J.

James Flaherty, New Haven, Conn., Supreme Knight of the Knights of Columbus.

Mrs. E. H. Harriman, New York.

Irving Kirkwood, Kansas City, Mo., publisher.

Adolph Lewisohn, New York, banker.

James A. McKibben, Boston, Past President National Association of Commercial Secretaries.

Mrs. French Vanderbilt, New York.

Dr. Ralph D. Wheeler, Chicago, Ill., Grand Master of Masons, Illinois.

Rev. Frank Mason Worth, President of the Federal Council of the Chamber of Commerce in America.

"Three Dollars for Each Soldier and Sailor" is the amount required to carry on the work for the next year. This money will be used in a hundred ways, such as building and maintaining clubs for the men, arranging dramatic, moving picture, musical and numerous other forms of entertainment in auditoriums, clubs, schools, churches and private homes; in short, to see to it that the community around the camp is as "near like home" to the men as possible.

PRESIDENT ACTS ON 20 APPEAL CASES

(By Associated Press)

Washington, Oct. 15.—President Wilson has acted on twenty of the draft appeals on the grounds of industrial reasons and out of the number only one case has met with affirmative action.

At present there are over eight thousand appeals waiting for action on similar grounds. A small number of the appeals have been acted on thus far.

WHAT "DOING YOUR BIT" MEANS

(By Charles H. Moore)

Copyright 1917.

How can I help my country?

The American man, woman or child who silently but sincerely has sought to answer this question has felt the first thrill of patiotism.

For such as these a new day has dawned. Their self-imposed question heralds the promise of personal sacrifice on their country's altar for justice and democracy.

How can I help my country?

Can't you hear the answer?

It comes as clear as a shout in the silent night.

It answers from out the trenches "Somewhere in France"—from bearded throats of war-worn soldiers, the mud-stained, blood-stained, nerve-racked men of steel—from the thin long lines that stand between you and death—from those who are doing their bit.

It cries out to you from the wastes of "no man's land" where, beneath the burning suns or in pale moonlight crawling in shell holes with the dead, cruelly tortured and wounded in the strife for your ideals of liberty and democracy, are those who are doing their bit.

Your answer comes in the silence of heroes on hospital cots—they who with gritting teeth, suppress the slightest groan and who return the smile of the brave and gentle Red Cross nurse, praying to recover that they may join their all with those who are doing their bit.

From the whirr of the "plane" in its reckless climb in the clouds to prove itself "equal to a whole regiment," comes your answer—from those airmen of daring who dare to do their bit.

From the ships, from the trenches, from the factories, from the farms, the voice of victory answers you—the victory of personal unselfishness over ambitious self.

Oh you, who could help if you would help but who hesitate for self! Throw aside your convenience, your pride, your personal ambitions and do what you can do and commence doing right now.

You men, you women, you children, who claim to revere our national banner of stars and stripes—it's America first and not self that you must feel and live and battle for.

And you men of business. Will tax dodging and seeking "war profits" be the spirit with which you advance to do your bit?

And you housewives. How many hungry families of these heroes at the front would the wasted scraps from your larders of plenty feed? Are you doing your bit?

And you workers the whole land over. Would you willingly exchange your labor, your pay and your hours for those of a soldier in the trenches that you may steadfastly say you are doing your bit?

And you, people of wealth. Would you know what your bit is? Whether you frequent the churches or not, read your answer in the story of the Widow's Mite (Luke XXI:1) and realize what share you must give if you would do your bit.

How much of the love for humanity is there in your soul?

Seek it out and put it to work unselfishly, for it is there and not elsewhere you will find your answer to what "doing your bit" means.

PEOPLES' OPINIONS.

Calling an Armed Guard Foolish Break

Editor Herald:

It is unfortunate that our city is obliged to stand before the country in such an unenviable light as the result of incompetence. The affair of Saturday night did not call for the summoning of armed troops from the navy yard and the fort. When the armed force arrived, the citizens—and most of the crowd was our own people—had left. The fact that someone did not use their "bean" was the cause of the entire trouble. There was no riot or near riot. It is about time that someone came to the front in defense of our city and expose some of the weaknesses of men in authority.

AN EYE WITNESS.

Ask the Mayor

Editor Herald:

Why were the armed men rushed to the city from the navy yard and Newcastle? The affair did not justify any such action. It was all over in a minute. Someone lost their head.

DANIEL ST.

SAYS GERMAN PRISONERS ARE BOYS OR OLD MEN

Henry D. Ripley of Lynn Write to Father That U. S. Soldiers Are "Gouged."

A letter received from Henry D. Ripley, who went over with the first army contingent to France, by his father at Lynn yesterday says that the German prisoners taken by the allies are either boys or old men who are generally half starved, ragged and desmairing. He adds that the London merchants doubled and trebled their prices with the advent of the American soldiers, and in France it was almost as bad. His letter enclosed a small piece of cloth from a German airplane, shot down by Lieut. Mourson of the British flying squadron.

"The general sentiment throughout France is that the war will be settled when the American troops get into the battle, as it is thought now fighting spirit will be put into the allied troops when they see Americans on the firing line. Mr. Ripley says: "German prisoners recently captured have been either very young boys or old men. They were all ragged and half starved and told their captors they thought the war was about over.

"On our way here we stopped in London and found that the merchants look upon the American soldier as 'easy money.' Prices were doubled and even trebled on us in many of the English cities and towns, but the worst robbing we got was from the storekeepers in London. In France it was almost as bad until we got our present camp."

While in London, however, the troops were entertained at theatres, the latter constructed by making a stage of shrapnel cases, and the audience was seated on cartridge boxes. At one of the performances the entertainment was interrupted by the whirring of German airplane wheels as the craft passed over the city and bombarded buildings in the suburbs.

WILL PUNISH ANY FURTHER VIOLATIONS

Army and Navy Officials Are Aroused Over the Violations of Censorship.

(By Associated Press)

Washington, D. C., Oct. 15—Officials of the army and navy department have been aroused by the publication in several states, regarding the arrival of troops in Europe.

It is stated that cablegrams from officers arriving in Europe have been sent to governors in America and have told of the arrival and designated the present whereabouts of the troops also the names of the companies.

The army and navy department have issued a warning against a repetition of this matter and further violations of the censorship will result in court-martials.

A statement was issued by both departments stating that relatives and friends of the men going abroad may rest assured that a safe arrival has been made if they do not hear news to the contrary.

President Wilson has made public the fact that he will at once announce any casualities.

In one case a national guard officer sent a cablegram to the governor of his state. The governor in turn gave the cablegram to the press and the whole movement of the state's men was made public. This was a strict violation of the censorship.

VIOLENT ARTILLERY FIGHTING

(By Associated Press)

Paris, Oct. 15.—Violent artillery fighting has been reported along the Verdun front, during last night and early today. The French troops have raided the German lines in the Champagne sector.

During the night the German airplanes bombarded the town of Dunkirk and many of the civilian population are reported killed.

RUSH RUSSIAN WATER FORCES INTO HARBOR

(By Associated Press)

Berlin, Oct. 15.—The German torpedo boats in the waters surrounding the islands of Oesel and Dago have pushed the Russian water forces back into the harbor of Moonesuna, according to a statement issued late today by the German war office.

MAKES STRONG APPEAL TO THE WORKINGMEN

Washington, Oct. 14—A strong appeal to the workingmen of this country to participate in the Second Liberty Loan to the fullest extent was made here today by William B. Wilson Secretary of Labor. Secretary Wilson points out that "the workers have more at stake in this great conflict than any others because it is only a democracy that the common people can come into their own. Secretary Wilson's statement is as follows:

To the Wage Earners of the U. S.

The great European war in which we are now involved came to the people of the Western Hemisphere as a terrific shock, and to no portion of the people did it come as a greater shock than to the wage-earners of the United States. They believed in and wanted international peace, but they wanted it on a basis of international justice that would insure the right of our people to govern themselves. When the Imperial German government undertook to destroy the lives of our people and to impose a rule of conduct upon us without our consent in places under the jurisdiction of the United States government there was no cause left but to resist.

The workers have more at stake in this conflict than any others, because it is only in a democracy that the common people can come into their own. The great privilege is not given to all of us to serve our country on the battlefield or in the trenches, but there are other ways in which we can serve and assist those who are privileged to carry our flag on the battlefields of Europe. The impulse of sacrifice for the common good is sending the youth of our country into the trenches in defense of liberty, humanity and democracy. To those of us who must of necessity remain at home to till the soil, harvest the crops, man the factories, mines and mills, the way is open for additional service. We too, must make sacrifices. The men who go forth to do battle in the field must be equipped and sustained. Funds must be forthcoming to furnish the food, the firearms and other supplies for the forces of the nation. Finances for that purpose must be secured immediately from the sale of bonds. The workers can help by contributing their mite.

I am reminded of the fable of a great drought when the crops were wasting for the want of water, and one little raindrop said to another in the clouds, "I would like to go down to the relief of the farmer and his perishing crops, but I am so little it would be useless." And another little raindrop replied, "It would be useless for you to go down alone, but let us all go down and our combined efforts will bring the needed relief." The advice was accepted and a beautiful shower poured down on the land and the crops were saved for the harvest.

And so it is with the workers. The funds each has available is a drop, but all of the drops together can make a shower of funds that will furnish the needed supplies, bring joy to the hearts of the boys at the front and consternation to our enemies.

BY THE PRESIDENT OF THE U .S. A PROCLAMATION

"The Second Liberty Loan gives the people of the United States another opportunity to lend their funds to their government to sustain them at war. The might of the United States is being mobilized and organized to strike a mortal blow at autocracy in defense of outraged American rights and of the cause of liberty. Billions of dollars are required to arm, feed and clothe the brave men who are going forth to fight our country's battles ad to assist the nations with whom we are making a common cause against a common foe. To subscribe to the Liberty loan is to perform a service of patriotism.

"Now, therefore, I, Woodrow Wilson, President of the United States of America, do appoint Wednesday, the 24th of October as Liberty day and urge and advise the people to assemble in their respective communities and to pledge to one another and to the government that represents them the fullest measure of financial support. In the afternoon of that day I request that patriotic meetings be held in everycity, town and hamlet throughout the land, under the general direction of the secretary of the treasury and the immediate direction of the Liberty loan committees which have been organized by the federal reserve banks.

"The people responded nobly to the cause of the first Liberty loan with an over subscription of over 60 per cent. Let the response to the second loan be even greater and let the amount be so large that it will serve as an assurance of unequalled support to hearten the men who are to face the fire of battle with us. Let the result be so impressive and emphatic that it will echo throughout the empire of our enemy, as an index of what America intends to do to bring this war to a victorious conclusion.

"For the purpose of participating in Liberty day celebrations all employes of the federal government throughout the country, whose services can be served, may be excused at 12 o'clock, Wednesday, the 24th of October.

"In witness thereof, I have hereunto set my hand and caused the seal of the United States to be affixed.

"Done in the District of Columbia, the 11th day of October, in the year of Our Lord, one thousand nine hundred and seventeen, and of the Independence of the United States of America, the one hundred and forty-second.

"WOODROW WILSON.

"By the President, Robert Lansing, Secretary of State."

COLONIAL Thursday .. OCTOBER .. 18

HENRY W. SAVAGE OFFERS
THE MUSICAL COMEDY DELIGHT

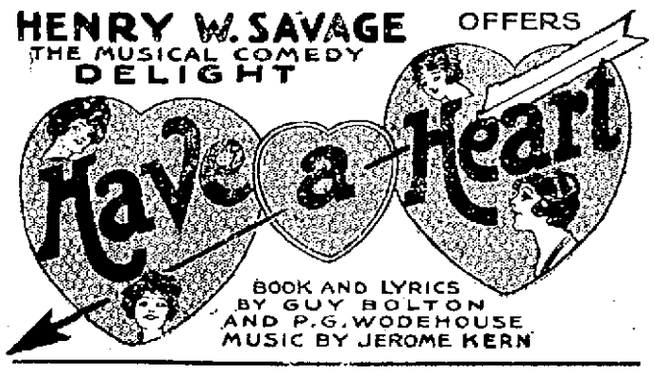

A Distinguished Cast With
CECELIA WRIGHT AS "PEGGY"
JOSEPH KENO AS "HENRY"
Big Beauty Chorus of Singing Quality.
Henry W. Savage's Own Orchestra

YES—There is a big chorus of pretty girls and every one of them can sing. A girl without a good voice cannot get into a Henry W. Savage chorus.

$1.50, $1.00, 75c, 50c, 35c. Seat Sale Monday, Oct. 15, 10 a. m. Mail orders carefully attended to if accompanied by check and stamped envelope.

ARE YOUR TEETH EXTRA SENSITIVE?

Many people have extra sensitive teeth and have allowed their mouths to get in a terrible condition because their previous trips to the dentist have been nothing short of going to the electric chair. Now friends, with me it is so different. There is ABSOLUTELY NO PAIN WHEN YOU COME TO ME. Try me just once, I am the different dentist

Sets Teeth	$5 up
Gold Fillings	$1 up
Gold Crowns	$5 up
Bridge Work	$5 up
Other Fillings	$1 up

NO PAIN; NO HIGH PRICES
THE PRICES IN MY OFFICE ARE THE LOWEST IN THE CITY.
DR. T. T. ESTABROOKS, 39 Congress St., Portsmouth
9 A. M. to 8 P. M. TEL. 1106W. NURSE IN ATTENDANCE

PEOPLE YOU KNOW

Benjamin Blankenberg passed Sunday in Boston.

Carl Anderson passed Sunday at his home in Portland, Me.

Mrs. Frank Moore of Deer street is visiting in New York.

Mr. and Mrs. Joseph Long of Broad street passed Monday in Boston.

Civil Engineer E. H. Brownell, U. S. N., left on Sunday for Washington.

Mrs. A. Pellerano is visiting her father, W. A. Brooks at South Eliot.

Miss Mabel Cameron of Manchester by the Sea, passed Sunday in this city.

Mrs. O. T. Adams of Rockland street is passing several weeks in Brockton, Mass.

Lieut. A. H. Donahue passed the week-end with his family on South street.

Mr. and Mrs. Herbert F. Drew and Mrs. Frank H. Ollis passed Monday in Boston.

Miss Marguerite Stoddard of Manchester spent the week-end here with friends.

Miss Marion Craig of Simonds passed the week-end with her parents in this city.

Mr. B. F. Downing of Eliot, Me., is visiting his daughter, Mrs. F. W. Hartford.

Mrs. Arthur G. Brewster and daughter Miss Marie Brewster passed Monday in Boston.

John McPhee, teller of the First National Bank, has returned from a two weeks' vacation.

Mr. and Mrs. George Holt and family spent the week-end at their cottage at Rye North Beach.

Miss Edna Southwick of Boston passed the week-end as the guest of Miss Jessa McDaniels.

Alfred Shivers, who has been passing the summer at New Castle, will return to this city this week.

Miss Dorothy Yeaton of Boston spent the week-end with her parents, Mr. and Mrs. Henry Yeaton.

Fred R. Gardner and wife, E. H. Drew and wife have returned from a two days' visit in Boston.

Harlon P. Willis of Boston passed the week-end with his parents, Dr. and Mrs. J. L. M. Willis at Eliot.

Mrs. E. D. Stoddard of Manchester is to occupy the Trafton house, corner Miller and Lincoln avenues.

Charles E. Lewis of Islington street will leave on Tuesday for a visit with his brother in Lawrence, Mass.

Selectman Ellsworth Brown of Seabrook was here on Monday on business connected with the town.

Philip May of Boston passed Sunday with his parents, Dr. and Mrs. James R. May of Middle street.

Ormond Paul who is with the national army at Ayer, Mass., passed Sunday at his home in this city.

Mr. and Mrs. A. W. Scarborough were called to Boston on Monday to attend the funeral of a relative.

Miss Alice Bartlett of Lynnfield Centre has returned home after spending the week-end with relatives here.

Judge and Mrs. Ernest L. Guptill passed Sunday at Rollins Farm as the guests of Mr. and Mrs. John G. Yarwood.

Assistant Treasurer Willis L. Underhill of the Portsmouth Trust and Guarantee Co., is enjoying his annual vacation.

Edward Raitt, yard master at Salem, Mass., for the Boston and Maine railroad, passed Sunday in this city with his family.

Miss Blanche Carmen of Portland, Me., who has been visiting her parents Mr. and Mrs. E. P. Carmen, returned home Saturday.

Clarence Clark of Lynn, Mass., a former resident of this city, who was well known in athletic circles was a visitor here on Sunday.

Charles F. Butler and wife left on Sunday for Berlin, being called there by the death of the latter's mother, Mrs. S. B. Philbrook.

Dana B. Cutter of Lynn, Mass., formerly ticket agent at the local Boston and Maine railroad station was a visitor here on Sunday.

Bartholemew Flynn, who is employed in Boston, passed Sunday in this city as the guest of his mother, Mrs. John Flynn of Russell street.

Ralph Adams who is a member of the national army at Ayer, Mass., passed the week-end with his mother, Mrs. Marceline Adams of Marcy street.

Thomas Sanford who is attending St. John's Preparatory school at Peabody, Mass., passed the week-end with his parents Mr. and Mrs. John Sanford of State street.

Daniel C. Langlands, who has been passing several weeks at Newfields, Lancaster and Colebrook, was here on Monday and was warmly greeted by old-time friends.

John Evans of Jefferson, Me., and a party of friends passed Sunday at Kittery Point as the guests of Mr. and Mrs. Elmer Riley.

Joseph Sussman, a member of the national army at Ayer, Mass., passed Sunday in this city as the guest of his parents, Mr. and Mrs. Harry Sussman of Islington street.

City Marshal Thomas W. Wilkinson of Dover, who is enjoying his annual vacation, was here on Monday and called on Chief of Police Hurley and Deputy Ducker at the police station. Later he went to Fort Constitution to call on Captain Crowley, formerly a member of the Dover police force.

Willis F. Kiernan on Monday reached another milestone in life's journey.

Michael Morrissey, Patrick Hussey and John McCann passed Sunday in Boston.

Gen. Frank Streeter and Chief Justice Frank N. Parsons were visitors here on Sunday.

Mrs. Emmons Blaine of Chicago is the guest of Rev. and Mrs. Alfred Gooding of Court street.

Bernard Nelson of Concord, who has been employed by the New England Telephone company in Manchester has returned to this city.

Mr. and Mrs. Stephen Paul of Boston have taken up their residence in this city, the former having secured a position on the navy yard.

Mrs. James Joyce and young daughter who have been visiting the former's parents, Mr. and Mrs. Willis Chase, leaves on Tuesday for Annapolis.

Herbert Mattison of St. Anselm's College, Manchester, passed the week-end with his parents, Mr. and Mrs. V. A. Mattison of Union street, and had as his guest Charles Hayes of Manchester.

CHICAGO TEAM IS THE FAVORITE IN TODAY'S GAME

(Continued from Page One)

E. Collins, 2b	Kauff, cf
Jackson, lf	Zimmerman, 3b
Felsch, cf	Fletcher, ss
Gandil, 1b	Robertson, rf
Weaver, ss	Holke, 1b
Shalk, c	Rariden, c
Faber, p	Benton, p

Umpires—Klem, Rigler, Evans and O'Loughlin.

GEN. PERSHING PRESENTED WITH SILK FLAG

American Training Camp in France, Oct. 15—General Pershing has been presented with a silk American flag that was made by the native women in a village near the military headquarters.

The presentation took place in a hotel banquet room and was decorated with French and American flags.

POLICE COURT

In the muni[illegible]day, Charles E. W[illegible] the sum of $200 on the charge of keeping a disorderly house, for the superior court.

A man charged with a statutory offense was fined $25 and costs of $9.09. The case of the woman involved was continued for sentence.

The case of another couple charged with a similar offense was continued until October 22.

RYE

Rye, Oct. 15—Annie, the little daughter of Mr. and Mrs. Lee Dunn of Wallis Sands, who has been very ill with typhoid fever, has so far recovered as to be taken home.

Mrs. Henry Keenan of Wolfeboro is visitin gher daughter, Mrs. Edward E. Sterling.

Mrs. Edward E. Sterling is visiting friends in Manchester-by-the-Sea and Worcester, Mass. She will visit Camp Devens before returning.

200,000 CATHOLICS IN COUNTRY UNDER ARMS

Baltimore, Oct. 15—There are now 200,000 Catholics under arms in various branches of the United States service, it was announced today at a meeting of leading Baltimore women who organized at the request of Cardinal Gibbons the "Chaplains' Aid Society." The society proposes to organize units in every parish in the archdiocese, and the funds will be collected and amusements planned for the soldiers through a central body. The plan of the society, it is understood, it is to be adopted in every diocese in the country.

NEW HAMPSHIRE BOARD OF TRADE

The annual meeting of the New Hampshire Board of Trade will be held in Manchester, N. H., in the city hall on Wednesday, October 24, 1917, at 11 a. m., for the election of officers for the ensuing year and to transact any other business that may properly come before the meeting.

At 2 p. m. at the Auditorium, Hanover street, there will be a public patriotic war meeting held under the auspices of the New Hampshire Board of Trade. The speakers will be:

Secretary of War, Newton D. Baker.

Chairman War Industries Board, Council National Defence, Frank A. Scott.

Governor State of New Hampshire, Henry W. Keyes.

Come to New Hampshire's biggest war meeting.

New Hampshire Board of Trade,
A. B. Jenks, President.
G. A. Foster, Secretary.

ASK THAT CABLE RATE BE REDUCED

(By Associated Press)

San Juan, Porto Rico, Oct. 15— A statement that the commercial cable rate of 60 cents a word between the United States and Porto Rico in connection with the present censorship regulations is adding half a million dollars a year to the cost of living on the island is contained in a letter sent by leading Porto Rican brokers to President Wilson. They ask that the present rate be reduced or the censorship regulations be modified, or both.

The brokers and merchants urge that the President consider Porto Rico not as a foreign territory for cabling purposes in view of recent court decisions holding that it an organized territory incorporated into the United States and that there should be no moral restrictions on communications between the Island and the United States than between any two points in the U. S. proper. They contend that the rate of 60 cents a word is prohibitive in view of the censorship regulations which prohibit the use of private codes or any standard code which the merchants consider particularly adapted to the provision business.

BETTER COAL CARRYING BUSINESS

(By Associated Press)

Boston, Oct. 14.—An increase of the efficiency in the water borne coal carrying business is expected according to the plan made by New England Coal administrator Storrow. A plan has been made for closer cooperation between the barges and tugs and all will be under the supervision of Captain Arthur Crowley.

"HAVE A HEART"

Henry W. Savage's alluring musical comedy, "Have a Heart," comes to the Colonial Theatre on October 18, with a fine cast and beautiful equipment. Everybody who keeps posted about musical plays—and everybody does that nowadays—knows that the New York hit, "Have a Heart," last winter is stage history. One enthusiastic reviewer of the Guy Bolton-P. G. Wodehouse-Jerome Kern composite was moved to implore: "Oh Colonel Savage, 'Have A Heart.' Stop putting so many of our musical comedy producers to shame with the taste, the daintiness, the all round efficiency of your offerings. You provide for 'Have A Heart' a cast that makes the average city company seem fit only for tank towns. You stage your plays magnificently and artistically. You insist that your singers be able to sing, and your dancers to dance. And you fill your stage with fresh and lovely young personalities." All this sounds promising, and so does the mere hint a plot which builds around the amusing mishaps of a young couple separated through unfounded jealousy, who elope for a fresh honeymoon upon the very eve of their divorce. A big department store—or its piquant lingerie section—is pictured in the first act, with salesgirls, shoppers and a very funny elevator boy. And then the characters are whirled away to a seaside hotel at Blueport, R. I., where all ends as musical comedy should.

Something--Good!

We advised our clients to purchase Victoria Mining Company shares at one dollar per share—during June last. The stock now is selling on the Boston Curb Exchange at more than two dollars per share.

SOMETHING GOOD—We are now offering a limited number of shares in a producing oil company. Would suggest that orders be in our hands early, if it is desired to take advantage of the subscription price.

J. S. Orler & Company
148 STATE STREET, BOSTON

A LETTER

Dear Madam:
The latest styles for the Fall and Winter season 1917-1918, and my selection of fabrics are now ready for your inspection. Fair prices combined with first class workmanship are characteristics of my establishment. Furs of all kinds repaired and remodelled. Before placing your order please investigate. I am sure it will be to our mutual benefit.
Yours very truly,
The Philadelphia Ladies' Tailor,
M. Schwartz. Tel. 496M.
Opposite Library

Shooting Gallery
115 PENHALLOW ST.

LEARN TO SHOOT HERE.
Patronage of Ladies and Children Solicited.
Instruction Given.
Prices Reasonable.

A. MUSTONE

THEY BUILT THE QUALITY INTO THE CHALMERS CHASSIS AND THEN ENDOWED IT WITH THE TEN MOST BEAUTIFUL BODY CREATIONS THAT EVER BORE THE CHALMERS NAME—BUILT FOR THE AUTUMN AND WINTER TRADE; AND WITH PRICES THAT STARTLE

There's a 5-passenger Chalmers that has a gem of an engine; a sporty Duplex that seats 4; a 7-passenger that is just about the last word in a Touring Car; a Cabriolet that is rain proof, sun proof and storm proof; a Sedan that handles easily in city or country; a Town Car that stops one for the second look; a Limousine that is sedate and cozy; a Town Car Landaulet that surpasses anything yet; a Limousine Landaulet with thoroughly practical equipage; and a Roadster that compels admiration alike for speed and beauty.
Just to be posted on motor cars—come and see how close Chalmers has come to building that car you have so often said some one some day surely would.

TOURING CAR, 5-PASSENGER $1250 TOURING CAR, 7-PASSENGER $1350
ROADSTER, 2-PASSENGER, $1250 TOURING SEDAN, 7-PASSENGER $1850
PRICES F. O. B. DETROIT, SUBJECT TO CHANGE WITHOUT NOTICE

CENTRAL AUTOMOBILE AND SUPPLY COMPANY,
Church Street, Portsmouth, N. H.

LECTURED AT THE NORTH CHURCH

There was a large and appreciative congregation at the North Church last evening to hear the very able address of Dr. Edgar J. Banks on "The Bible and the Spade." Dr. Banks a noted explorer, gave a most interesting account of the river Tigris, along which the British and Turks are battling.

MANAGERS WILL BE HELD RESPONSIBLE

(By Associated Press)

New York, Oct. 15—The National Baseball Commission issued orders today to the managers of the teams contesting in the world's series stating that both Managers McGraw and Rowland would be held responsible for any repetition of the demonstration that occurred last Saturday in which the players of the teams tried to settle a dispute on the field.

HAS ARRIVED IN FRANCE

A cablegram received from Lieut. Philip Griffin, U. S. A., by his parents, Mr. and Mrs. John Griffin of State street, announced his safe arrival in France.

Read the Want Ads.

Fall and Winter Goods Coming In

OREN BRAGDON & SON
Portsmouth, N. H.

A Splendid Collection

Stylish Suits, Coats, Dresses, Skirts and Waists

At the Most Reasonable Prices are here for your selection.

THE SIEGEL STORE CO.,
57 MARKET ST.
The Store of Quality.

GERMANS LOSE THREE DESTROYERS IN BATTLE

(By Associated Press)

With the wet weather hindering operations in Flanders there has been very little activity shown on either side.

The center of interest has shifted to the attempt of the Germans to capture the island of Oesel, the key to Riga bay and the Gulf of Finland. Landing a large force under the heavy fire of a large number of war ships the Germans have steadill pressed back the Russians in a northerly direction and have possession of one side of the island. Arensburg is in flames and Serro which on the extreme end of the island, in is flames, whether the cities were fired by the German shells or by the Russians as they pressed back is not known.

All of the German communications report that there were no loses in the landing, but the Petrograd dispatch states that no less than three German destroyers had been sunk in the attempt to land on Dago Island and one war ship had gone aground. The force under the heavy fire of the Russians was obliged to return from Dago Island

The German fleet is hindering the Russians so that they have not been able to come to the assistance of the army.

There was a heavy rain on Sunday in Flanders which added to the terrible conditions of the ground over which the British are advancing.

TRAP AND FIELD

CHINESE LEARNING TO SHOOT.

(By Peter P. Carney, Editor National Sports Syndicate)

A trapshooting tournament that was novel and, to say the least, unique, was recently conducted by the Edgewater Gun Club, of Toledo, O. It was an international affair in which 15 nations were represented, or in other words 15 overseas countries.

Any organization that can get Germans and English together these days with guns in their hands without shooting each other undertakes a big task, but that is what the Toledo Gun Club did and got away with it in fine shape. Squads of five men represented each of these countries: England, Germany, France, Ireland, Hungary, Austria, Italy, Sweden, Denmark, Poland, Russia, Greece, Scotland and China, and there was one delegation that didn't have a flag, a Hebrew team.

Don't overlook the mention of China having a team in the cosmopolitan competition. Very few can reconcile a Chinaman with a gun, but the "chinks" were there. It was no doubt the first time a Chinese team ever appeared before the traps. The Celestials, all young men, were quick to learn the ways of the greatest American sport.

The Chinese squad was on the program as the Manda in Gun Squad, and was comprised of John Siew, Edward Kota, Henry Yee, Henry Get and Lewis Ouong. At 25 targets each their scores were: Siew, 14 broken; Get, 8; Yee and Ouong, 7 each, and Kota, 6. They are members of the Edgewater Gun Club.

As far as we could ascertain all the shooting was confined to the regulation attacks upon the "blue rocks," but the spectators, if not the contestants, must now and then have had in mind the possibilities of an interchange of hostilities in imitation of the all-comers' grapple on the other side of the pond—but the influence of trapshooting is always towards peace and good fellowship.

The Edgewater Club in this many nationalities show provided an attraction such as Americans never before witnessed, and drew an immense audience but the greatest thing they did was to demonstrate the fundamental democracy of America, and it may be that trap shooting will act always as a rallying point around which this democracy may continually be exemplified.

Ford

THE UNIVERSAL CAR

1918 Fords for Delivery

Chassis	$325
Runabout	345
Touring	360
Coupelet	505
Town Car	595
Sedan	645

(F. O. B. Detroit.)

Brooks Motor Co

Temporary Service Station and Salesroom at Pleasant Street.

Look for the Blue Sign.

OAKLAND THE SENSIBLE SIX

$945 F. O. B. Pontiac, Mich.

Kittery Garage

Kittery Depot, Maine.

PLYMOUTH BUSINESS SCHOOL

Prepares For Business

Evening Sessions Begin Monday, Oct. 8, 1917.

DAY AND EVENING SESSIONS

Office Hours: 2 to 5 P. M. Daily.

Telephone Connection. TIMES BUILDING, Opposite Post Office.

E. L. Perry, Principal. C. E. Wright, Manager.

PATRIOTIC MASS MEETING AT MUSIC HALL

A patriotic mass meeting will be held at Music hall on Thursday evening, Oct. 18th at 8 o'clock in the evening.

There will be addresses by Hon. David I. Walsh, ex-governor of Massachusetts and two other out of town speakers whose names will be announced later in the daily press.

All citizens are urged to attend and show by their presence their patriotism and their interest in the great affairs of the day.

Music by the band of the U. S. S. Montana and by a male quartet.

FOOD CROPS 40 PER CENT BELOW NORMAL

(By Associated Press)

London, Oct. 14.—A review of the Central Powers issued, shows that the result of the 1917 harvest in those countries will leave the wheat crop at 40 per cent below normal and the rye, corn and barley at 45 per cent. The food question in the Central Powers will depend largely upon the result of the potato crop.

IF BACK HURTS BEGIN ON SALTS

FLUSH YOUR KIDNEYS OCCASIONALLY IF YOU EAT MEAT REGULARLY.

No man or woman who eats meat regularly can make a mistake by flushing the kidneys occasionally, says a well-known authority. Meat forms uric acid which clogs the kidney pores so they sluggishly filter or strain only part of the waste and poisons from the blood, then you get sick. Nearly all rheumatism, headaches, liver trouble, nervousness, constipation, dizziness, sleeplessness, bladder disorders come from sluggish kidneys.

The moment you feel a dull ache in the kidneys or your back hurts, or if the urine is cloudy, offensive, full of sediment, irregular of passage or attended by a sense of scalding, get about four ounces of Jad Salts from any reliable pharmacy and take a tablespoonful in a glass of water before breakfast for a few days and your kidneys will then act fine. This famous salts is made from the acid of grapes and lemon juice, combined with lithia and has been used for generations to flush clogged kidneys and stimulate them to activity, also to neutralize the acids in urine so it no longer causes irritation, thus ending bladder disorders.

Jad Salts is inexpensive and cannot injure; makes a delightful effervescent lithia-water drink which all regular meat eaters should take now and then to keep the kidneys clean and the blood pure, thereby avoiding serious kidney complications.

NATIONAL ARMY MEN HOME

The majority of the National Army men from this city who are in Ayer, were allowed to visit their home here over Sunday. Some of the men came home wearing part of their uniforms. One man only had a hat, but they all look well and are satisfied that they will get their uniforms and equipment very soon.

They all say that they are being whipped into shape very fast and that the Portsmouth delegation is making a very creditable showing.

Harold Dutton, who was passed by the local board, has been rejected by the Army Surgeons at Camp Devens on the ground of defected eye sight. Mr. Dutton was rejected last spring by the navy on the same ground and later he attempted to make the officers camp at Plattsburg and was rejected but the local board passed him. He made a protest at that time, but later dropped it.

The men all left on the early train this morning to be back in time this morning.

Read the Portsmouth Herald for the latest news from all parts of the world.

"CASCARETS" SET YOUR LIVER AND BOWELS RIGHT

They're fine! Don't remain bilious, sick, headachy and constipated.

Best for colds, bad breath, sour stomach—children love them.

Get a 10-cent box now.

Be cheerful! Clean up inside tonight and feel fine. Take Cascarets to liven your liver and clean the bowels and stop headaches, a bad cold, biliousness, offensive breath, coated tongue, sallowness, sour stomach and gases. To-night take Cascarets and enjoy the nicest, gentlest liver and bowel cleansing you ever experienced. Wake up feeling grand—Everybody's doing it. Cascarets best laxative for children also.

CHICAGO HOLDS LEAD OF ONE GAME

(By Associated Press)

New York, Oct. 14.—The two contenders for the worlds base ball championship the New York Giants and the Chicago White Sox, arrived here today from Chicago to play the remaining games of the series.

After the White Sox victory of Saturday, which gives them three games to New York's two, today may be the last game. If the White Sox come through today then the series are over and they take back to the American League the worlds championship and also the largest share of the big prize purse. If the New York's win today then the deciding game will be played in the Polo Ground Tuesday, as the result of a toss up, the seventh game was awarded to New York.

Mangraw has Benton and Shrupp who have worked well against the White Sox, and which ever is working out best in practice will get the assignment, while Rowland says that he will start Faber if he is right with Eddie Cicotte as a relief. Cicotte has a record of pitching 23 out of the 43 innings against New York. The unofficial average gives Chicago a little the edge on team batting and Dave Robertson the lead for individual.

THE GOVERNMENT INSURANCE POLICY

(By Associated Press)

Washington, Oct. 14.—A sample of the insurance policy that will be issued by the government was announced today and the full details of its working will be made on Tuesday. The policy may be written on the lives of the men and women in not only the army and navy, but in all branches, nurses etc.

TIRPITZ TAKES ANOTHER GUESS

Amsterdam, Oct. 14.—Admiral von Tirpitz formerly Minister of the German Imperial Navy, interviewed by the Brunswick Landes Zeitung, is quoted as saying:

"We can continue confidently to expect a final triumph over England so long as we continue to sink vessels faster than she constructs them. A submarine war success cannot be expected immediately, however, but if we pursue our aim firmly we shall find after some months that our position for negotiations with England will be quite different.

"England desires negotiation now while her position is comparatively favorable. The decisive factors are the shipping losses suffered by the Entente and by neutrals who expose themselves to our U-boat war.

"No definite time can be fixed for our success. Economically and as regards raw materials our position today is stronger than that of France or Italy. How long England will be able to make her supplies last cannot be predicted.

"But the decisive factor is that, while we supply four-fifths of our economic needs from our own production, England has to fetch four-fifths of hers from overseas

"We are now at the fateful hour of our existence. Germany cannot maintain her position as a world Power against England unless her position is founded on might."

LIBERTY BOND DAY OCT. 24

(By Associated Press)

Washington, Oct. 14.—President Wilson today issued a proclamation announcing Oct. 24th as Liberty Bond Day, and he calls upon the people of the country to assemble in their communities and pledge their financial support to the country. He also asked that the result be so emphatic that the news will show the Central Powers that the country is back of the government.

The returns up to last night gives Boston $59,100,000 out of its $500,000,000 it expects to raise.

RIGHT NOW!

By Edith Barnard Delano of the Vigilantes.

If your neighbor's house is burning, and the sparks are falling on your shingled roof, are you interested in the fire?

If the boy next door has a sore throat, and there's a lot of scarlet fever about, and you have four children of your own, does it mean anything to you?

If the man who owns the farm just across the road from your orchard won't spray his apple trees, what do you care?

If folks in the house back of yours persist in leaving the lid off their garbage pail the nasty pestilent flies bred there never come over to your house, do they?

NOW—fire and fever, famine, pestilence, and that which is worse than murder are YOUR NEIGHBOR. Oh yes they are! You can't say that they are across the water, in Europe, where they are too far off to harm you or yours. They are here, right here in your country. Your neighbor's fire smoked before it blazed, the boy next door had scarlet fever for days before it "broke out" on him; the unsprayed apple trees and the uncovered garbage pail were getting in their deadly work for days before you knew anything about them. The danger that this war is spreading throughout every corner of the world is not over there, but here, HERE and NOW. Much of the danger you know; much you do not know. There are enemies, germ carriers, where you think it is impossible for them to be. You may rub your elbows with them on your way to work. You may sit next to them in street cars. They may be your customers, your tradespeople, your very neighbors; but they are spreading by ways that are open and that kill quickly and by ways that are secret and that stab in the dark the most dreadful disease that has ever been on this earth—WAR. You know what war does; there is not a man, nor a woman, nor a child in all this broad land who will not be hurt by this war if it is permitted to repeat itself. War has got to be ended, ended soon, and ended forever; and there is only one way to do it. One way, that is, for you and for me, who cannot place our bodies where they will stand between our loved ones and the shot and steel of war. You and I have got to do our part by providing the means with which war can be stopped and shall be stopped. You and I, who cannot fight, have got to provide money, just money, so that others can do our fighting for us. And the fighting of this war is the one big final housecleaning of the world; even the germ carriers have got to be routed out and cleaned up.

Housecleaning costs money. So does sickness. But cleanliness and health are worth paying for. They are good investments. You do not hesitate to pay for fire insurance, to call in the doctor, to keep your home premises clean and to do what you can to see that the people around you do the same. It's worth it.

Right now, you have got to insure your children's children against disaster worse than fire. Buy a Liberty Bond and let our soldiers be your properly equipped firemen.

Right now you have got to call in a doctor. Buy a Liberty Bond and let Uncle Sam choke off the germ carrying spies and seditionists here at home, and clean them up wherever they are working throughout the world.

Right now you have got to force your neighbor—and remember that he doesn't live only in the Germany which produced his poison—to clean his premises of something that is more dangerous than scale or dry rot or borers or moths or anything else that the world has ever had to deal with. Buy a Liberty Bond and help rid the world forever of this ghastly pestilence of war.

Right now is the time to make safe your homes and all that you wish Home to stand for; the life and health of you and your children; the security of your incomes; the upholding of the ideals without which you wouldn't care to live. There is only one way in which you and I can do it, but that way is going to bring us in mighty good interest. It's the best investment you'll ever make, or anybody else.

Buy a Liberty Bond—RIGHT NOW!

POLICE NEWS.

As the result of a raid made early Sunday morning on a house on Congress street, kept by Charles Williams, the police arrested two couples who will be charged with statutory offence and Williams has been charged with keeping a disorderly house. The police claim that they have been watching the house for some time.

One bootlegger was taken Saturday night, Thomas Philbrick, who was arrested by Officer Baker while passing liquor to an enlisted man on Penhallow street.

Ernest Marlotte, a sailor, who has been a deserter from the navy for over a year, was picked up Saturday night by Officer Kelley, and he will be sent to the navy yard today.

Itching, torturing skin eruptions disfigure, annoy, drive one wild. Doan's Ointment is praised for its good work. 50c at all drug stores.

MUSICAL LETTER From Dr. Goodall

It is a well-known fact that Dr. Goodall has been prominent in musical societies, choirs, cantatas and public concerts and lectures for the past 40 years. He has retained his health and vigor and his robusto baritone and tenor voice is now well developed and full of resonance, so that he offers his services to the public as a leader, director or precentor, to organize and drill choirs and choruses (large or small) for musical societies or public concerts. Dr. Goodall can also be engaged to supply in quartet choirs either at tenor, baritone or first bass, also as soloist for concert work. He solicits especially engagements for campaign songs, patriotic, comic, war songs, best of classic songs, college songs, national songs of all nations, slave and jubilee songs, temperance and Grange songs, Grand Army songs, concert songs, descriptive songs. Our repertoire consists of 700 dear old songs, secular and sacred, home songs, heart songs, children's songs, story songs and historical songs.

Dr. Goodall has had nearly 50 years of service in church music, both choirs and choruses, and can show church music committees and ministers how to get the best music at a moderate cost, which will fill up the empty seats quickly. There is nothing in this world, in my judgment, which will attract and bring happiness to so many people, young or old, as good music.

Dr. Goodall can also be engaged by ministers or church committees to supply pulpit or sing special Gospel Hymns or solos.

As soon as he sells out his office and dental business he will devote all his time to music teaching, vocal music and voice placing for both ladies and gentlemen, also diaphragmatic or deep breathing, which is essential for singers, and is also hygenic and a promoter of health. Call on him now and make appointments for private lessons day or evening.

Dr. Goodall is well prepared by 45 years of diligent Bible study and many years of Y. M. C. A. work to preach the Gospel as well as to sing the Gospel on the Lord's Day. He has made arrangements with the Ministers' Association through Mr. Percy Caswell, secretary of this association, to supply churches in the county or city whenever opportunity offers. So many ministers have enlisted and gone to the war that over 50 per cent of new students are lacking and there is an urgent need for help now, so Dr. Goodall will be now recognized as the "Singing Evangelist," singing my several hundred Gospel Hymns and classics and old Hymns from the best authors, whenever occasion offers.

NOTICE CAREFULLY.—Until Dr. Goodall sells out his office and dental business he will attend to all his patrons in dentistry as usual, but it would be well for those patrons to make engagements with him directly or they will lose this opportunity now offered.

For Prices for Engagements Consult

DR. GOODALL

16 Market Square

Portsmouth, N. H.

PORTSMOUTH Stone Crusher

Operations Start Monday

Crushed Stone Furnished to all Starting Monday October 8.

J. W. BARRETT, Receiver

Neptune Sea Grill and Sunset Room

46½ Daniel Street

OPEN NOW

Fried Oysters and Clams Daily.

Steaks and Chops.

LOUIS COUSHOULIS, Prop

DAY STATE LINE VIA RAIL & BOAT NEW YORK $2.50

Staterooms, $1.00, $1.50 and $2.00. Steel Steamships GEORGIA and TENNESSEE Daily including Sunday, between Providence and Pier 19, East River, N. Y. Improved Service—Tel. Main 1743. City Ticket Office, 334 Washington St., Bos-

"THE WISE"

The wise owl tells us we must practice economy in every way to help our country in the present crisis. The wise woman will do so by sending her washing to us, thereby saving time, labor, and expense. A trial will convince you that this statement is true.

NEW METHOD LAUNDRY

Tel. 373. Commercial Wharf

Water Street.

TRUCK For a Little Money

Convert Your Ford Car Into a One Ton Truck

By Using a

Tonford Unit—the Cheapest and Most Durable Truck on the Market.

This truck is suitable for expressmen, coal dealers, wholesale grocers, etc.

Call at my shop for demonstration. Truck body building a specialty. Ford bodies built to order.

FREDERICK WATKINS,

111 Hanover St., Portsmouth

Tired backs are unknown to the patrons of this wet wash laundry. We can do your washing much better and quicker than you can because we have the equipment and its our business Remember, too, promptness and reasonable prices is our motto.

Home Washing Co

315 Maplewood Ave. Tel.

L. M. GROVER, Prop.

Ever-Ready Flashlights

W. S. JACKSON,

111 Market St.

7-20-4

R. G. SULLIVAN, Mfr.

Factory output two hundred thousand daily. Largest selling brand of 10c Cigars in the world.

FACTORY, MANCHESTER, N. H.

Heavy articles can be perfectly welded if the work is done by a skilled welder using the proper equipment and taking care to see that the preheating is carefully done. We are really expert in welding heavy castings, forgings, etc.—when a heavy part breaks it will pay you to consult us for the service saves delay and money. Questions, etc., invited.

G. A. TRAFTON

200 Market St., Portsmouth

HORSESHOEING AND JOBBING

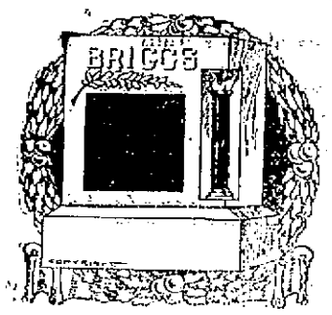

If you place an order for a "Granite Monument" with us we do not order it of a manufacturer, but we manufacture it right here at our plant, which is equipped with the most modern machinery operated by electric power, and is the only plant so equipped in this section. We carry the largest stock of finished monuments and tablets of any city east of Boston.

Call and see the variety of designs we carry.

Fred C. SMALLEY,

CORNER STATE & WATER STS.

Also Dover, N. H., Opp. City Hall.

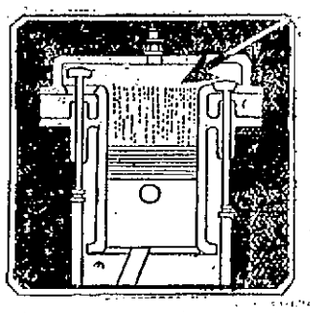

Do not allow your car's engine to go without an overhauling this Fall—above is but one of the many things that can happen to your cylinders—scoring.

A defective piston ring, excess carbon, etc., can quickly bring this about requiring reboring of the cylinder with all its attendant costs.

See us now about having your machine overhauled in our complete, modern shop by our really competent, expert mechanics. Reasonable charges.

Stanton Service Station

44 Hanover St.

Statement of the Ownership, Management, Circulation, Etc., of the Portsmouth Herald, October 1, 1917, published daily, except Sunday, at Portsmouth, N. H., required by the Act of August 24, 1912. Name of Editor, F. W. Hartford, Portsmouth, N. H.; Business Manager, W. R. Dearborn, Portsmouth, N. H.; Publisher, Chronicle & Gazette Publishing Co., Portsmouth, N. H. Owners, F. W. Hartford, Portsmouth, N. H.; E. H. Hartford, Portsmouth, N. H.; E. B. Bartlett, Albany, N. Y. Average number of copies of each issue of his publication sold or distributed through the mails or otherwise, to paid subscribers during the six months preceding the date of this statement 3163. W. R. Dearborn, Business Manager. Sworn to and subscribed before me this 13th day of October, 1917. [Seal] F. W. Hartford, Notary Public My commission expires Nov. 14, 1921.

SMOKE

S. G. LONDRES

10c CIGAR

Has No Equal.

S. GRYZMISH, Manufacturer

Portsmouth, N. H.

Decorations

FURNISHED FOR ALL OCCASIONS

WEDDINGS AND FUNERALS

R. CAPSTICK

NAVAL OFFICER INJURED IN AUTO ACCIDENT

Ensign H. H. Fowler, U. S. N., attached to the U. S. S. Montana, was badly injured in an automobile accident on the Dover Point road late Sunday night.

Ensign Fowler with three others were returning from Dover with George Fuller in his car. Fuller was driving and according to his story Fowler got rattled at a bad turn in the road and attempted to grab the steering wheel, and in doing so the car shot off the road and crashed into a telegraph pole.

Fowler was thrown out he received a bad scalp wound. He was unconscious when Arthur Flanigan returning from Dover, came along. He immediately had Fowler put in his car and rushed him to the Portsmouth Hospital where Dr. T. W. Luce attended him

Hhe recovered after reaching the hospital and his injuries proved to be confined to a cut on his forehead that required several stitches to close. Later he was able to be transferred to the naval hospital in the yard ambulance.

The automobile was badly wrecked, one wheel being carried away and the fenders and hood smashed. None of the others in the car were injured.

GIVE WEBSTER HOME TO STATE

Franklin, N. H., Oct. 14.—The annual meeting of the Webster Birthplace Association was held today at the office of Chief Justice Frank N. Parsons. Officers elected were Ex-Senator William E. Chandler, president; Frank N. Parsons, Clarence E. Carr of Andover, Frank G. Webster of Boston, vice presidents; Warren F. Daniel, treasurer, Judge Omar A. Towne, clerk; Frank R Woodward of Hill, councilman; Gilbert Hodges and Walter S. Carr of Andover, trustees.

It was voted to transfer to the state of New Hampshire the title to and future control of the Daniel Webster birthplace, upon the understanding that the property will be cared for and maintained forever by the state in Webster's memory. The president or either vice president was authorized to execute the deed

The association was formed in 1904. The birthplace was restored in 1913. The association voted today that the purpose for which the association was formed, the preserving of the birthplace as a memorial, can be best accomplished by vesting the ownership in the public. The city of Franklin did did not desire to accept the trust. The last Legislature authorized the Governor and Council to accept it.

Granite State Fire Insurance Company

Of Portsmouth, N. H.

Paid Up Capital $200,000

OFFICERS:

Calvin Page, President

Joseph O. Hobbs, Vice President

Alfred F. Howard, Secretary

John W. Emery, Asst. Sec.

HAM'S Undertaking Rooms

122 Market St.

(Established 1863)

FUNERAL DIRECTOR and Licensed Embalmer

In Maine and New Hampshire.

CHAPEL FOR SERVICES.

Phone 164W.

Lady Assistant provided when requested.

AUTO SERVICE

Telephone 598 for FINEST COLLAR WORK in New England.

We have the "Last Word" in collar machinery and Guarantee to "Make Good."

CENTRAL STEAM LAUNDRY

Pleasant Street.

FUNERAL DIRECTOR & LICENSED EMBALMER

MAINE AND NEW HAMPSHIRE.

Lady Assistant When Requested.

J. Verne Wood

(Successor to H. W. Nickerson)

13 Daniel St., Portsmouth

PHONE 281Y.

Auto Service to All Parts in New England.

Give Your Children Good Light and Save Their Eyes

Strengthen their sight for the heavy demands of the years to come.

TAKE THE NEW

"C. E-Z" LIGHT

for example—small, simple, inexpensive, fits right on the fixtures you have. No other incandescent light approaches it in economy of upkeep. The eye-comforting light that everyone needs.

We will have a Special Display of these lights this week only.

PORTSMOUTH GAS CO.,

ALWAYS AT YOUR SERVICE.

THINKS GERMAN NAVY IS CRACKING

Washington, Oct. 12—Vice Admiral Capelle's Reichstag announcement that there had been a revolutionary outbreak in the German navy, linked up with a Socialist plot to paralize the German high seas fleet by a mutiny is considered highly important in inner naval circles here.

After all the German Kaiser's boasting about the readiness of "my fleet" for the "day when they would smash British naval power" the reluctant admission of Vice Admiral Capelle that "the Russian revolution turned the heads of some persons in our navy and introduced revolutionary ideas among them," is regarded as marking the beginning of the end of the German navy's morale. It is believed here that the situation in the German navy is far worse than Vice Admiral Capelle dared openly admit in the Reichstag and that the incident of the mutiny as revealed to the body is not yet closed despite the fact that stern measures had to be taken by the Berlin government to enforce discipline on the German navy.

The opinion is expressed here that the German navy is beginning to crack as far as its personnel is concerned by the failure of the submarine campaign to accomplish the wonders predicted for it by Von Tirpitz school, and by the fact that without accomplishing these results German sailors have been drafted from the force of men on the high seas to make up the losses of men created by the destruction of German submarines. submarine duty is of the most ardous character and will become more so as winter approaches and the steadiness with which the aidmiralty has conscripted men to keep their U-boats going in the face of terrific odds is having its effect upon the spirit of the German sailor.

Vice Admiral Capelle's statement to the Reichstag reads with strange irony when placed in parallel columns with the grandiloquent speech which Emperor William made on his recent trip to the German sea base at Wilhelmshaven and the Teutonic squadrons in the North Sea and at Heligoland. According to a Berlin dispatch of Aug. 20, last, just six week sago, official announcement was made that day that the Kaiser's trip was one of inspection. Strangely it is now intimated that the first of the attempted mutinies was about six weeks ago.

An Amsterdam dispatch under the date of Aug. 20 quoted the Kaiser as having then issued to the German fleet at the conclusion of his visit this address to the navy:

"After having recently received an announcement that a renewed heavy attack of the enemy in an attempt to break up our sea front in Flanders had been successfully repelled, I have today by a visit to my fleet and the island fortress of Heligoland, been enabled to convince myself of the great strength and security of this front, also I express my appreciation to all the high sea forces on the water and in the air and to the fortress of Heligoland for their untiring self-sacrificing and successful labor, by means of which they have kept firmly in view and attained this aim. May the fleet remain conscience that the confidence of myself and the fatherland reposes firmly on it."

In his statement of Oct. 9 to the Reichstag, Vice Admiral Capelle, after alluding to the "sad facts that revolutionary ideas had been introduced into the navy, said the plan of those involved in the plot was to recruit representatives on all the ships to cause the crews to refuse to obey orders, to paralyze the fleet and force peace upon the country."

After reading Vice Admiral Capelle's statement regarding the discovery of this serious condition in the German fleet and the stern measures taken to root out the evil, there was a revision of opinion in Washington regarding the likihood of a great sea battle being soon fought on th initiative of the Germans. In view of this grave canker on the morale of the German navy it is not now believed that the Kaiser will risk his fleet for a North Sea battle at any early date, unless forced by more eserious conditions at home and reverses on the western front, a last throw of the dice with the fleet is forced to check popular unrest at home. But, it was pointed out, if he cannot trust his fleet on the high seas, it may be a wiser plan not to send it out, for a defeat would still further anger the populace against the government.

UNITED STATES CIVIL SERVICE EXAMINATIONS

The United States Civil Service Commission announces the following named examinations to take place in this city on the dates mentioned. Owing to the immediate needs of the service qualified persons are urged to take these examinations. Apply to Ralph B. Hill at the post office for information and application blanks.

Senior statistical clerk, $1500, Oct. 23.

Statistical machine operator, grade 1, $1500, Oct. 23.

Statistical machine operator, grade 2, $1200, Oct. 23.

Stenographer and typewriter. Examination open to subjects of Allied Countries. Every Tuesday.

Supinspector of powder, male, Oct. 30.

Topographic draftsman, $900 to $1500 a year.

Copyist Topographic draftsman $480 to $100 a year, Nov. 21-22.

Metal furniture draftsman, male. Apply at once.

Military storekeeper, male, Nov. 6.

Anesthetist, male, Nov. 13.

Asst. Coal Mining Engineer, male, $1800 to $2400, Nov. 13.

Immigrant Inspector, male, Nov. 21.

Mining draftsman, male, Nov. 21-22.

Accounting and statistical clerk, male, Nov. 21.

Chief clerk, male, $2000 per annum, Nov. 20.

Laboratory assistant, male, Nov. 7-8.

Aid (male) Lighthouse service, Nov. 6.

Asst. Curator, male, Nov. 7-8 Nov. 7-8.

Radio Inspector, male, Nov. 7.

Assistant Electrical Engineer, qualified in municipal research, Nov. 6.

Teacher, male and female, Indian service, Nov. 7-8.

Assistant in Visual Agricultural Instruction, male, Oct. 20.

Specialist in Rural Economics, male, Nov. 7.

Inspector of small arms ammunition, male. Apply at once.

Seed warehouses, Grade 2,, male, Nov 21.

Freight rate clerk, male, Oct. 22.

General mechanic, male, Nov. 6.

Linotype Machinist, male, Nov. 7.

Investigator in Foreign Marketing of Agricultural Products, Oct. 23.

Laboratory Assistant, male, Nov. 6.

Investigator in Foreign Marketing of Agricultural Products.

Laboratory Asst., male, Nov. 7-8.

Asst Examiner, Patent Office, Nov. 7-9.

Senior Signal Examiner, Grade 2, male, Oct. 30.

Asst. In Foreign Marketing of Agricultural Products, Oct. 23.

Postal Clerk, male, Panama Canal Service, Oct. 17.

Subclerical, male, apply at once.

Inspectors of artillery ammunition, male, $2040 to $2520, Oct. 23.

Multigraph Operator, Oct. 17.

Asst. Agriculturists, male, $2040 to $2520, Oct. 23.

Stenographer and Typewriter, Thursday evening, Oct. 18.

Asst. Ship Draftsman, Navy Yard, Portsmouth, N. H.

Clerk with knowledge of Stenography and Typewriting, Nov. 2.

LUXBURG HELD ON AN ISLAND

Buenos Ayres, via Coton, Oct. 14.—Count von Luxburg, recently German Minister to Argentina, has been taken to the Island of Martin Garcia, where he will remain until it becomes possible for him to go to Germany.

The order for his arrest was issued on October 5. It declared that as Count von Luxburg did not leave the country and it was impossible for him to enter neighboring countries owing to the refusal of their governments to receive him, it became necessary to determine his residence. The government therefore had resolved to confine him on Martin Garcia Island, in the Rio de la Plata.

Count von Luxburg then was at La Merced farm, which is owned by a German. The Police Commissioner arrived there on the morning of October 8. Luxburg protested at his arrest saying that not even in Central Africa would he be so treated. The Commissioner did not heed his protest, but took him to Malpu. They arrived in Buenos Ayres yesterday at midnight and left for Martin Garcia this morning on board a torpedo boat, commanded by Commodore Py. They arrived at the island two hours later. Luxburg made the trip to this city in an automobile owing to the railway strike.

CONFERS BIG POWER TO TRADE BOARD

By Associated Press)

Washington, Oct. 14.—The broad war powers conferred upon the President by the Trade with the Enemy bill, was today by proclamation of the President, conferred upon the different departments and also the trade board which will have control of all trading. Under the bill nobody can trade with any other country, or with any company of the enemy without a license. The board have control of everything with the exception of insurance which is under the direction of the Treasury Department.

A board of Censor will have charge of censoring all cables, radio messages and all postal passing out of the country.

BOXING NEWS

The battle between Billy Miske and Kid Norfolk at the Boston Arena next Tuesday night is the real fistic gem of the season. Both are new to New England fans and come with reputations as sensational scrappers, backed up with real classy reputations. It is by far the best heavyweight attraction That the Triple A has booked in several years and it will undoubtedly attract a capacity crowd.

Kid Norfolk broke into the limelight down in the Canal Zone when he gave Sam McVey a fine beating. Prior to that Norfolk was only known in Norfolk where he was regarded as a very tough negro who had wonderful speed and cleverness.

Leo Fynn, manager of Big Bill Brennan, got a line on him and brought him to New York. In the few months that he has been battling around New York he has beaten every

He kayoed Tom Cowler and later gave him a fine drubbing. He has yet to be beaten.

If Norfolk can weather the gale that he can strike when he gets into the ring with Miske, he will prove that he is some scrapper. Miske is clever, fast and can punch. It can't come too fast and furious for Billy.

The entire card is one of action. George Robinson of Cambridge and Joe Rivers, two notable sluggers, will clash in the semi-final. Al Girard, the aggressive Italian and Frank Carney will meet in the opening bout. Charlie Mitchell and Frank Toronto will also box six rounds.

Read the Portsmouth Herald if you want to keep posted on the local happenings.

Do You Throw Your Money Away?

If you do not, save it by bringing your old clothes to us to be renewed and repaired. We can many times give you an extra year's wear out of a suit that would otherwise be useless. Our cleaning department is as near perfection as scientific knowledge and modern equipment can make it. In our dyeing department we make a specialty of turning out work at two days' notice.

SUSSMAN'S DYE HOUSE

129 Penhallow St. Tel. 193

CHICHESTER S PILLS

THE DIAMOND BRAND. Ladies! Ask your Druggist for Chi-ches-ter-s Diamond Brand Pills in Red and Gold metallic boxes, sealed with Blue Ribbon. Take no other. Buy of your Druggist. Ask for CHI-CHES-TER-S DIAMOND BRAND PILLS, for 25 years known as Best, Safest, Always Reliable

SOLD BY DRUGGISTS EVERYWHERE

CLASSIFIED ADVERTISEMENTS

You Get RESULTS From Them

Just Phone 37 | 3 Lines 1 Week 40c

ONE ONE TODAY AND YOU WILL BE CONVINCED

WANTED

WANTED—Pleasant, heated room with a few kitchen privileges, in good locality; lady alone; best of references. Address W, this office. he o13, 1w

A GOOD HOME given for the winter in exchange for services, in a family of two. References given and required. Address A, this office. he o13, 1w

WANTED—A girl for general housework. Hours 8 a. m. to 2 p. m. No washing. Apply 9 Middle road. he o15, 1w

WANTED—Tenement of three to five rooms in Portsmouth or Kittery. Address C. H. B., care of C. M. Prince, Prince Ave., Kittery, Me. Tel. 451R. he o9, 1w

WANTED—Rooms for light housekeeping with conveniences. Address J. F., Herald Office. ch 1w o13.

WANTED—Two or three rooms for light house keeping. Central part of city. Address J. A. Z. this office. ch 1w o11.

WANTED—Two rifles for shooting gallery. 22 calibre repeating. Must be in good condition. Apply at Hogan's Alleys. ch 1w o11.

WANTED—A barber. Apply at 45 Daniel street. he s14, tf

WANTED—100 men to try Murray's Quick Lunch. Regular meals, order cooking. 128 Penhallow st. h s21, tf

FURNITURE MOVING—Both local and long distance, with heavy auto truck and handlers of long experience. Prices moderate. The Portsmouth Furniture Co., cor. Deer and Vaughan streets, near B. & M. depot. he a24, tf

NURSE will board and care for invalid. Tel. 1289M. he o8, 1w

UNUSUAL CHANCE TO BUY well known make of upright piano, returned to our agent from lessee near Portsmouth, at less than one-half its value. Mahogany case with chair and scarf. Delivery free. Very easy terms. Address Bates-Mitchell Company, care of this office. he o15, 1w

TO LET

TO LET—In Eliot, 5 furnished rooms, furnace, concrete cellar, large shed; handy to steam and electric cars; rent reasonable. Tel. 309-22. he o13, 2t

FURNISHED ROOMS to let, all modern improvements. Only gentlemen need apply. Tel. 489M or 212. he o10, 1w

TO LET—Five furnished rooms with kitchenette. Address C, Herald office. he o13, 1w

TO LET—Furnished room, 51 Richards avenue. Gentleman preferred. he tf O 9.

FURNISHED HOUSE TO LET—Situated at Kittery Point, six rooms and bath, hot and cold water, steam heat, piano; barn for auto if wanted; 5 minutes from steam train, one minute from electrics. Apply after 6 p. m. at 9 Hanover street, Portsmouth. he o6, 1w

TO LET—Eight-room tenement, all improvements, 77 Daniel street. Apply Uncle Sam's Loan Office, 75 Daniel street. he o4, tf

FOR RENT—The third floor over Chas. W. Green's store, next to A. G. Brewster's Bldg., also the basement. The upper floor would make an excellent photograph gallery or tin shop. Inquire at this office. he m17, tf

FOR SALE

FOR SALE—Corner lot on West street. Apply to M. B. Morrissey, 35 West street. he o8, 1m

FOR SALE—Baby carriage for sale, almost new. D, Herald Office. he o13, 1w

FOR SALE—House of three rooms, small farm, barn, hen house and hen yard wired in for three hundred hens; acre and a half land with apple, pear, plum, peach, quince trees and grape vines. All planting has been done. Five minutes walk from schoolhouse. Apply to C. H. Miller, Durgin's Lane, off Woodbury avenue, Portsmouth, N. H. he J2, tf

FOR SALE—One very good show case and wall fixtures. Apply at this office.

FOR SALE—New and remodeled furniture. Furniture at less than half regular prices; also highest cash price paid for second hand furniture and office furnishings, roll-top desks, fee, counters, antiques, etc. 99 Penhallow St., Tel. 723M. he a1, tf

TYPEWRITERS of all makes for sale and to rent. The Typewriter Store, Dover, N. H. he a 17, tf

FOR SALE—Pullets bred from high class stock, also heavy laying strain, at different prices. Sunbeam Poultry Farm, Islington Road, City. o11

FOR SALE—Ford delivery, 1916, fine order; good sized safe; flat top desk; 2 sets scales. Address W. I. Haywood, Newcastle. Phone after 5 p. m., 338M. ch tf, O 4.

FOR SALE

LOST—Salisbury skiff painted white, 10 ft. length. Reward if returned to Chas. L. DeCoff, Eliot, Me., River road. he o15, 1w

FOR SALE—1 Overland touring car, 5 passenger, self starter, electric lights, in good condition. Apply 357 Richards avenue. he o15, 1w

FOR RENT—The Dr. Walker house, State street, is now for rent and can be inspected by all applicants.

FOR SALE—Buick touring car, 5-passenger, also a garage to let. Apply 228 Hanover street. he, 1w O 9.

FOUND

FOUND—On Congress street, a ladies gold watch. Owner may have same by proving property and paying for this advertisement. Tel. 912J. he ,3t O 15.

WINTER TIME TABLE.

Portsmouth, Dover and York Street Railway.

(In Effect Thursday, Oct. 4, 1917)

Dover to York Beach—7.05 am, and every two hours until 9.05 pm. Sundays—First trip 9.05 am.

Dover to South Berwick—6.30 am, and every hour until 10.30 pm. Sundays—First trip 8.00 am.

Dover to Portsmouth—6.05 am, and every hour until 10.05 pm. Sundays—First trip 8.05 am.

Portsmouth to Dover—6.55 am, and every hour until 9.55 pm. Sundays—First trip 7.55 am.

Portsmouth to Kittery Point—6.28 am, and every half hour until 10.58 pm. Sundays—First trip 7.55 am.

Portsmouth to York Beach via Rosemary—6.55 am, and every two hours until 8.55 pm. Sundays—8.55 am.

Portsmouth to York Beach via Kittery and Kittery Point—7.55, 9.55 am, *2.25, *4.25, 6.55 pm. Sundays—7.55, 9.55, 11.55 am, 1.55, 3.55, 5.55 pm.

South Berwick to Portsmouth and Dover—6.00 am and every hour until 10.00 pm. Sundays—First trip 8.00 am.

South Berwick to York Beach—7.00 am and every two hours until 9 pm. Sundays—First trip 9.00 am.

York Beach to Dover, South Berwick and Portsmouth via Rosemary—6.39 am and every two hours until 8.35 pm then 10.35 pm to South Berwick Junction only. Sundays—First trip 9.35 am.

York Beach to Portsmouth via Kittery Point—7.35, 9.35, 11.35 am. Sundays—7.35, 9.35, 11.35 am, 1.35, 3.35, 5.35 pm.

York Harbor to Portsmouth via Rosemary—6.54 am and every two hours until 8.54 pm, then 10.54 pm to South Berwick Junction only. Sundays—First trip 8.54 am.

York Harbor to Portsmouth via Kittery Point—7.54, 9.54, 11.54 am, 3.30 and 5.30 pm. Sundays—7.54, 9.54, 11.54 am, 1.54, 3.54, 5.54 pm.

*Runs to York Harbor Postoffice only.

Build the Permanent Way

To do a job once and for all, USE

LEHIGH PORTLAND CEMENT

Free books, plans, and information for any one interested in concrete construction, just telephone,

LITTLEFIELD LUMBER CO.

63 Green Street,

"Concrete for Permanence"

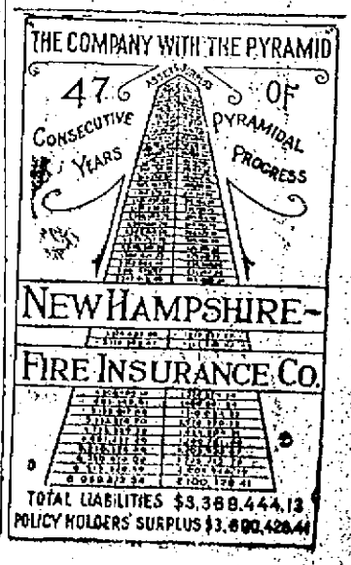

THE D. F. BORTHWICK STORE

Offers a complete stock of materials, furnishings and ready-to-wear garments, but don't forget to buy a LIBERTY BOND.

MR. RINEY TAKES POSITION IN BOSTON

John P. Riney, who for several years past has been employed at the Western Union telegraph office as an operator and bookkeeper, has concluded his duties and left on Monday morning for Boston to assume a position in the company's main office. During his stay in this city Mr. Riney has made many friends by his uniform courtesy, who will wish him success in his new field of labor.

THE BLIZZARD

Ensilage Cutters

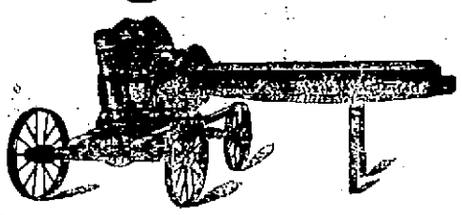

The Original Combined Cutter and Blower Elevator in one machine.

The Ideal Cutter for the Farmer, because it is so simple and safe.

Makes the filling of high silos possible and profitable.

R. L. COSTELLO

Seed Store 115 Market St.

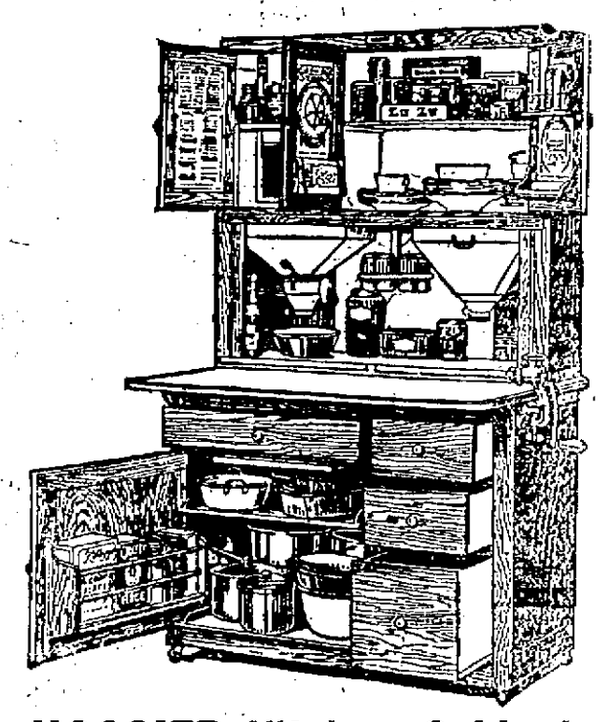

HOOSIER Kitchen Cabinet

Over a million women have put an end to long hours of kitchen toil and miles of extra steps. They have let HOOSIER revolutionize their kitchen work. They have taken advantage of the wonderful work-reducing, time-saving features that HOOSIER offers. They now sit comfortably and restfully at their work.

The ideas of the talented women on HOOSIER'S Council of Kitchen Scientists are placed at your service in your kitchen through this wonderful cabinet. Some of their discoveries are built right into the Hoosier. Others come to you in the form of practical suggestions.

The HOOSIER has 40 exclusive features, including the Porcelain top that does not rust and is as easy to clean as a china plate. Any one by itself is valuable—but assembled and handily arranged in this cabinet, they represent a wonderful working machine. It puts 400 articles all within arm's reach.

Come in today and pick out your HOOSIER. There is a model that fits both your kitchen and your pocket-book. Prices range from $16.75 to $45.50. You can pay a little down and the balance in easy convenient payments if you so desire.

MARGESON BROS.,

64 Vaughan St. Tel. 570

ENLISTED MEN TO ENTERTAIN WEDNESDAY

The Y. M. C. A. tent was taken down on Saturday after a most successful season. The men were served the usual Sunday evening lunch by the Y. M. C. A. Auxiliary and there was a large crowd.

Commencing this week the social activities that have been handled by the special committee, transfers to the Army and Navy Home on Daniel street. The first dance will be held on Wednesday evening.

VIEW OF FINAL ENTERTAINMENT AT Y. M. C. A. TENT.

BAGGAGE MAN CONCLUDES HIS DUTIES

Frederick W. de Rochemont, who for the past twelve years has been the baggage master in charge at the Boston & Maine railroad depot, concluded his duties on Sunday. Mr. de Rochemont has been in poor health for some time past and recently asked for a six months' leave of absence. He will seek lighter employment until there is an improvement in his condition. During his long term of service Mr. de Rochemont has made many friends and he will be greatly missed by the traveling public, with whom he was a general favorite.

A SENSIBLE TIMETABLE

The Boston & Maine railroad has this year adopted the most sensible timetable in its history from the public point of view. It is now possible for one to find out the time of arrival of all B. & M. trains without calling for a half dozen different folders. It is an excellent improvement and some day we hope to see good sensible train service on all the divisions.

CLOSED A DANCE HALL

As the result of a mix-up with a drunken sailor in the upper dance hall in Pierce Block, late Saturday night, the police closed the hall. The sailor, crazy drunk, was causing all kinds of trouble when the police were called and had considerable trouble in getting him out of the hall.

OBITUARY

Oren L. Hall.

Oren L. Hall, one of the best known citizens of New Castle, passed away on Sunday at his home in that town, aged 61 years. He leaves a brother, Captain Hall of the Coast Guard station at Wood Island.

Mrs. Ella F. Tredick

Died at Malden, Mass., October 15, 1917, Ella F. Tredick, wife of C. M. Tredick, and daughter of the late Nathan F and Mary F. Mathes. The funeral will be at Malden on Wednesday.

Mrs. Lucy Ann Lutts.

Died in Kittery, Oct. 15, Mrs. Lucy Ann Lutts, aged 92 years. She leaves one daughter, Mrs. Remick.

A VALUABLE DOCUMENT.

Through the will of the late Evert J. Wendell of New York, and of Portsmouth ancestry, a valuable old document comes to the New Hampshire Historical Society. This is the letter by Boston merchants to merchants in Portsmouth regarding the tax on tea in days before the American Revolution.

ENJOYED RIDE TO WHITE MOUNTAINS

On Sunday Amon O. Benfield gave four of the clerks employed in his grocery store an auto ride to the White Mountains, dinner being enjoyed at the Crawford Notch. The day was greatly enjoyed by the party.

ANNOUNCE ENGAGEMENT.

Rev. and Mrs. Alfred Gooding announce the engagement of their daughter Eleanor to Mr. Emmons Blaine of Chicago. Mr. Blaine is the son of the late Emmons Blaine and a grandson of James G. Blaine, and, on his mother's side, of Cyrus H. McCormick of Chicago.

MORE OFFICE ROOM FOR GOVERNMENT

The demands of the internal revenue office under the new bill has made it necessary to largely increase the clerical force. The increase has been so rapid that the offices in the custom house are overtaxed and it is now necessary to obtain offices outside. The present custom house should be enlarged at once, and if the proper recommendations are made it will be.

COLLECTOR OF INT. REVENUE TO LIVE HERE

Dr. Seth W. Jones, collector of internal revenue, now of Franklin, is to take up his residence here. He is now house hunting.

LOCAL DASHES

Fish of all kinds at Clark's Branch. Tel. 133.

Jazz Band, Pierce Hall, Wednesday, October 17. Everybody welcome.

Officer Conlon arrested a drunk on Penhallow street on Monday morning shortly after 8 o'clock.

Lobsters and fresh fish of all kinds, caught by our own boats, fresh every day. E. Jameson & Sons. Tel. 241.

There is considerable interest in this city as to the outcome of the world's series. The White Sox are favorites as a rule.

Sheehan's dancing school, Monday night at Pythian hall. Uniformed men welcome.

At the meeting of Damon Lodge, No. 9, Knights of Pythias, on Tuesday evening, the rank of Knight will be conferred.

Upholsterers of antique and modern furniture. Hair mattresses renovated. Margeson Bros., Tel. 570.

Automobile owners were out in force on Sunday and the travel equalled nearly that of the height of the summer season.

A mountain out of a mole hill describes Saturday evening's affair. Someone lost their head and it appears it was not the police.

Toledo trucks. C. E. Woods, Bow street.

Wanted, young man and young lady, 16 or over. Increased salary and opportunity to learn the business. Western Union. h o15, tf

It is unfortunate that a simple arrest made Saturday evening should have made so much trouble. The public opinion of the affair is too highly colored. There is no reason for so much excitement.

The police blotter on Monday morning contained the names of a variety of offenders which included one for furnishing liquor to an enlisted man, one deserter, four for drunkenness, one for keeping a disorderly house, four for a statutory offense, two lodgers, one for obstructing the street, and one for assault and interference with an officer.

WILL party seen taking parcel from counter of Five and Ten Cent store, containing pair of shoes, please return same to store and no questions asked. o15, 3t

NOTICE

Dr. M. J. Roger is now located at 145 Middle street.

The Portsmouth Herald publishes the local news when it is news.

COMMISSIONERS WILL MEET THIS EVENING

The police commissioners meet this evening and will be pleased to hear from any citizen regarding the alleged brutality on the part of Officer Smart in making the arrest on Saturday evening. It is important that those that were eye witnesses of the arrest should come forward. The commissioners desire to deal fairly in the matter.

MISSION OPENS AT CATHOLIC CHURCH

The opening service of the two weeks mission at the Church of the Immaculate Conception, was held on Sunday evening and the church was crowded. The first week will be devoted exclusively to women and the second week to the men. The services during this time will be masses at 5.15 and 8 a. m. and sermon and benediction at 7.30 p. m.

MISS MC MAHON WILL SPEAK

The committee from the Red Cross to secure speakers for the National Defense meeting on Thursday, the 18th, has been fortunate in securing Miss Katherine B. McMahon, a Red Cross nurse, who has had eighteen months' experience over seas. Since Miss McMahon's return she has been devoting her time to spreading information and the needs concerning the Red Cross work at the front. Miss McMahon has brought back many trophies and should prove an interesting speaker.

FUNERAL NOTICE.

The funeral of Oren L. Hall will be held from Ham's Chapel, Tuesday afternoon at 2 o'clock. Interment at Riverside Cemetery, New Castle. Relatives and friends invited.

$2500 BUYS 6 Room House

Has slate roof, hot water heat, running water, all hardwood floors; three-quarters acre of land, apple, peach, pear trees; large henhouse 40x15, two small henhouses, coops, plenty of wire fencing. Ten-cent fare.

BUTLER & MARSHALL,

5 MARKET ST.

For Sale

House centrally located. Fifteen rooms and bath, heat and gas. A fine place for roomers.

Price $3500

FRED GARDNER

Glebe Building.

WHEELER'S ICE CREAM

Made in the light by men in white. All cans and utensils sterilized with live steam. The sanitary factory of Portsmouth.

Teacher
CORNET—VIOLIN
Private Lessons.
Orchestra Furnished for All Occasions.
Up-to-date Music.
R. L. REINEWALD,
Bandmaster.
2 Gates St. Tel. 903M

CONTRACTING

Carpentering; concreting, walks, foundations, septic tanks, drains, sewers, blasting, excavation. General jobbing and labor work.

HARRY A. WOOD, General Contractor
7 Islington Street.
Phone 877J nights or 907R days.

WANTED.

Apples for Canning.

Saco Valley Canning Co.,

Greenland, N. H.

Telephone 332R.

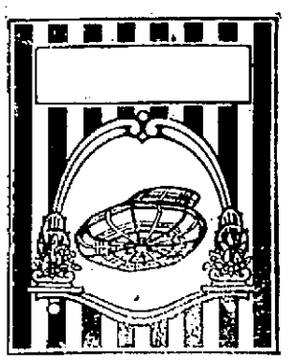

Loads of new fall and winter caps here now, therefore the variety of patterns and colorings is large and offers a most satisfactory display for selection. The fabrics in them are mostly Scotches, and fancy mixtures in gray, brown and green are the smartest effects. Both pieced and full tops are shown in lined or unlined bodies as preferred. Big showing at $1.00. Extra qualities at $1.50 and $2.00.

Henry Peyser & Son

Selling the Togs of the Period

FRANK W. KNIGHT SHOE TALKS

10 Market St. "SHOES OF QUALITY"

Of Course Your Smart Boots came from Knight's

The smartness and out of ordinary styles of the new Fall boots here are winning instant appreciation from women of good dress. There are scores of styles, introducing many beautiful new two-tone effects as well as the predominating browns, tans and mahogany shades, and the always-good black.

Simple Elegance

Black Kid Boots, high cut lace, gray cloth top, feather Louis XV heels, $6.00.

PRYOR-DAVIS COMPANY · PORTSMOUTH, N.H. ·

A fresh stock of Dry Batteries, to fit the different styles of Eveready Flash Lights, received twice a week so you may be sure of obtaining the best results if you purchase from us.

PRYOR-DAVIS CO.

THE OLD HARDWARE SHOP,

Tel. 509. 36 Market St., Portsmouth

ELECTRIC VAULT ALARM

UNITED STATES DEPOSITORY
ORGANIZED 1824

THE WOMAN WHO PAYS BY CHECK

exercises good judgment in the financial management of her household affairs. The Checking Accounts of women are welcome here and will have the best attention. Three per cent interest paid in our Savings Department.

FIRST NATIONAL BANK

PORTSMOUTH, N.H.